

# Vehicle Safety Certification Label

**Meets NATEF Task:** (A8-A-4) Locate and interpret vehicle and major component identification numbers. (P-1)

Name \_\_\_\_\_ Date \_\_\_\_\_ Time on Task \_\_\_\_\_

Make/Model/Year \_\_\_\_\_ VIN \_\_\_\_\_ Evaluation: 4 3 2 1

\_\_\_\_\_ 1. Describe the location of the Vehicle Safety Certification Label (usually located on the driver's side pillar post).

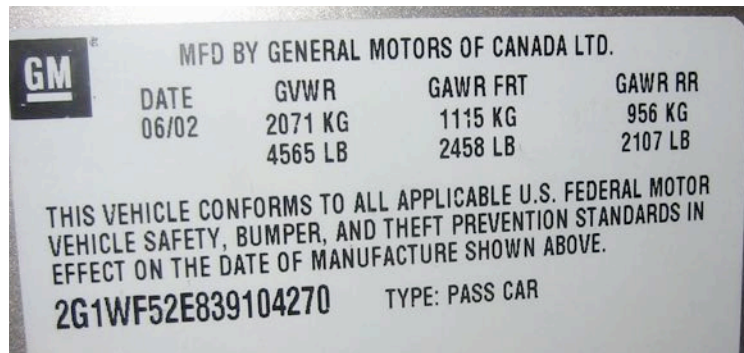

\_\_\_\_\_ 2. What is the month and year the vehicle was manufactured?

Month = \_\_\_\_\_

Year = \_\_\_\_\_

\_\_\_\_\_ 3. What is the gross vehicle weight rating (GVWR)?

\_\_\_\_\_ 4. What is the gross axle weight rating (GAWR)?

\_\_\_\_\_ 5. Is the exact date of manufacture listed on the label?

\_\_\_\_\_ Yes    Month = \_\_\_\_\_ Day = \_\_\_\_\_ Year = \_\_\_\_\_

\_\_\_\_\_ No