

Module Reprogramming

Meets NATEF Task: (A6-H-7) Perform software transfers, software updates, or flash reprogramming on electronic modules. (P-2)

Name _____ Date _____ Time on Task _____

Make/Model/Year _____ VIN _____ Evaluation: 4 3 2 1

_____ 1. Check service information for the specified method and procedures to follow to check for proper module communications.

_____ 2. Check all that apply:

- _____ Use a factory scan tool.
- _____ Use a generic OBD-II scan tool.
- _____ Use a DMM to check for resistance on communication circuits.
- _____ Use a fused jumper wire and a scan tool to diagnose communication errors.

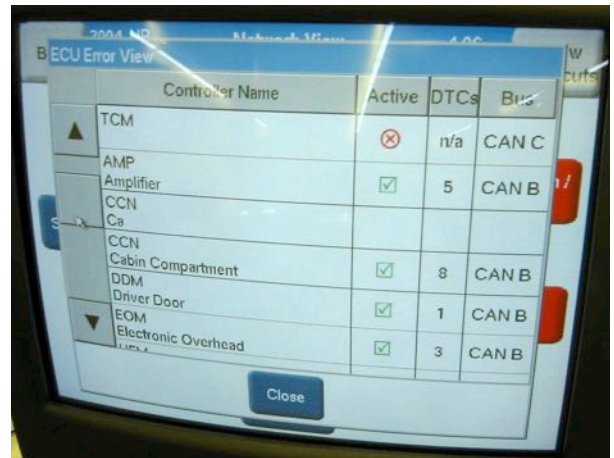

_____ Other (describe) _____

_____ 3. List the modules that are preset in the vehicle being tested.

- | | |
|----------|----------|
| a. _____ | f. _____ |
| b. _____ | g. _____ |
| c. _____ | h. _____ |
| d. _____ | j. _____ |
| e. _____ | k. _____ |

_____ 4. Based on the test results, what module needs to be reflashed? _____
