

# Clutch Drum Inspection

**Meets NATEF Task:** (A2-C-18) Inspect clutch drum and internal parts; determine necessary action. (P-2)

Name \_\_\_\_\_ Date \_\_\_\_\_ Time on Task \_\_\_\_\_

Make/Model/Year \_\_\_\_\_ VIN \_\_\_\_\_ Evaluation: 4 3 2 1

\_\_\_\_\_ 1. Check service information for the specified methods to follow when inspecting clutch drums. Describe specified procedures. \_\_\_\_\_

\_\_\_\_\_  
\_\_\_\_\_

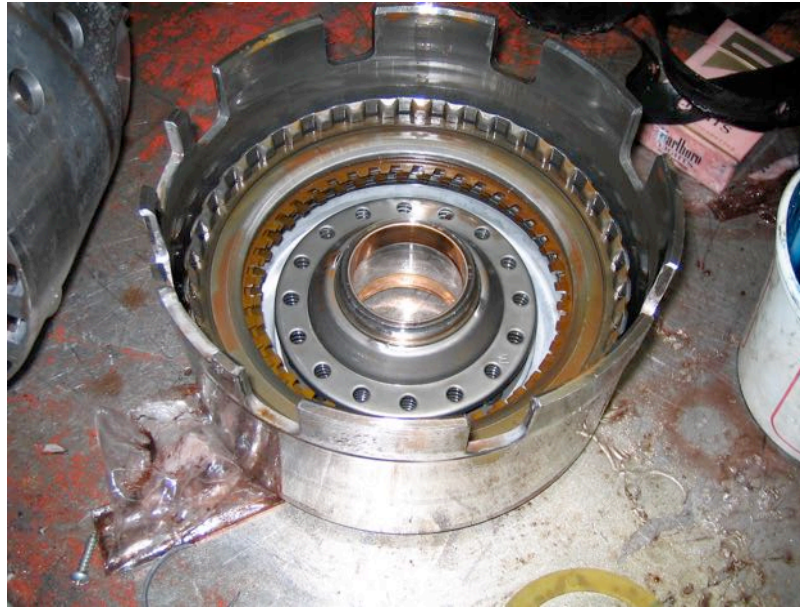

\_\_\_\_\_ 2. Describe the condition of the drum, friction and pressure plate: \_\_\_\_\_

\_\_\_\_\_  
\_\_\_\_\_  
\_\_\_\_\_  
\_\_\_\_\_

\_\_\_\_\_ 3. Based on the inspection, what is the necessary action? \_\_\_\_\_

\_\_\_\_\_  
\_\_\_\_\_