

Vehicle Safety Certification Label

Meets NATEF Task: (A1 through A8-A-3) Locate and interpret vehicle and major component identification numbers (P-1)

Name _____ Date _____ Time on Task _____

Make/Model/Year _____ VIN _____ Evaluation: 4 3 2 1

_____ 1. Describe the location of the Vehicle Safety Certification Label (usually located on the driver's side pillar post).

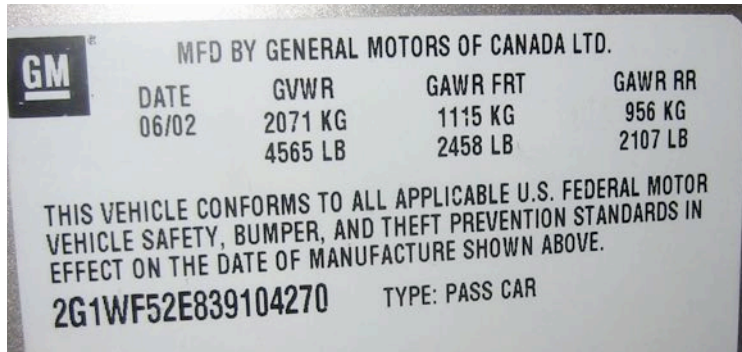

_____ 2. What is the month and year the vehicle was manufactured?

Month = _____

Year = _____

_____ 3. What is the gross vehicle weight rating (GVWR)?

_____ 4. What is the gross axle weight rating (GAWR)?

_____ 5. Is the exact date of manufacture listed on the label?

_____ Yes Month = _____ Day = _____ Year = _____

_____ No