

# Scan Tools Identification

**Meets NATEF Task:** (A8-B-8) Perform active tests using a scan tool.  
(P-1)

Name \_\_\_\_\_ Date \_\_\_\_\_ Time on Task \_\_\_\_\_

Make/Model/Year \_\_\_\_\_ VIN \_\_\_\_\_ Evaluation: 4 3 2 1

\_\_\_\_\_ 1. Check service information for the specified factory scan tool that is recommended.

Check the tool specified.

- \_\_\_\_\_ Tech 2
- \_\_\_\_\_ IDS
- \_\_\_\_\_ wiTECH
- \_\_\_\_\_ Master Tech
- \_\_\_\_\_ Tech Stream
- \_\_\_\_\_ Other (specify) \_\_\_\_\_

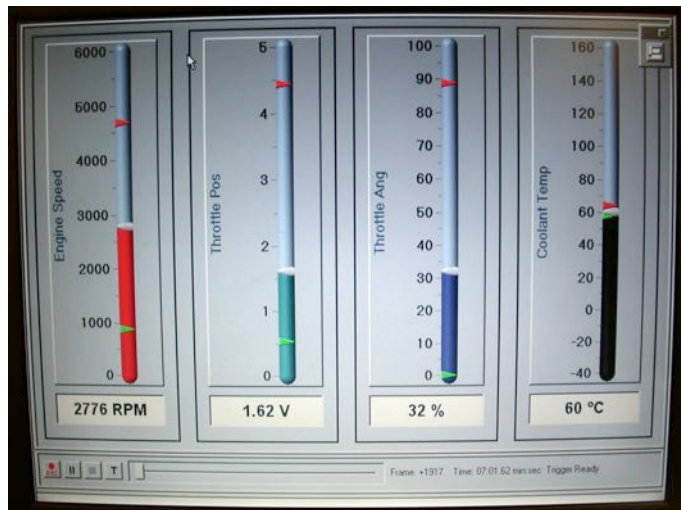

\_\_\_\_\_ 2. List aftermarket scan tools that could be used for bi-directional control (check all that apply).

- \_\_\_\_\_ SNAP-ON (specify model) \_\_\_\_\_
- \_\_\_\_\_ OTC (specify model) \_\_\_\_\_
- \_\_\_\_\_ Other (describe) \_\_\_\_\_