

Module Communication

Meets NATEF Task: (A8-B-5) Check for module communication errors using a scan tool.
(P-3)

Name _____ Date _____ Time on Task _____

Make/Model/Year _____ VIN _____ Evaluation: 4 3 2 1

_____ 1. Check service information for the specified method and procedures to follow to check for proper module communications.

_____ 2. Check all that apply:

- _____ Use a factory scan tool.
- _____ Use a generic OBD-II scan tool.
- _____ Use a DMM to check for resistance on communication circuits.
- _____ Use a fused jumper wire and a scan tool to diagnose communication errors.

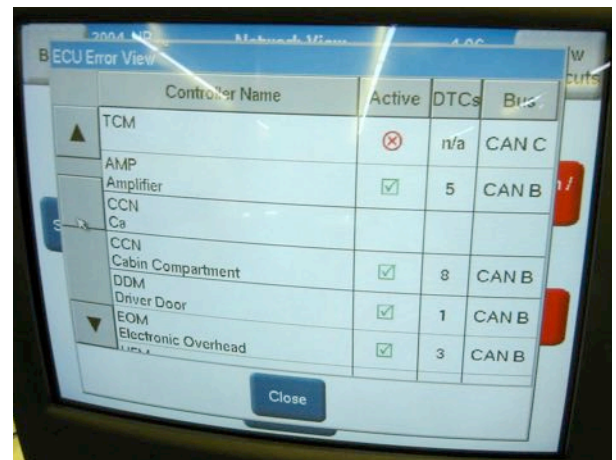

_____ Other (describe) _____

_____ 3. List the modules that are preset in the vehicle being tested.

- a. _____ f. _____
- b. _____ g. _____
- c. _____ h. _____
- d. _____ j. _____
- e. _____ k. _____

_____ 4. Based on the test results, what is the necessary action? _____
