

Body and Module Communication Diagnosis

Meets ASE Task: (A6-G-5) P-2 , A6-G-6) P-2 Diagnose body electronic system circuits using a scan tool.

Name _____ Date _____ Time on Task _____

Make/Model/Year _____ VIN _____ Evaluation: 4 3 2 1

_____ 1. Check service information for the procedures to follow for diagnosing body electronic system diagnosis using a scan tool.

_____ 2. Check all that apply:

- _____ Use a factory scan tool.
- _____ Use a global OBD-II scan tool.
- _____ Use a DMM to check for resistance on communication circuits.
- _____ Use a fused jumper wire and a scan tool to diagnose communication errors.
- _____ Other (describe) _____

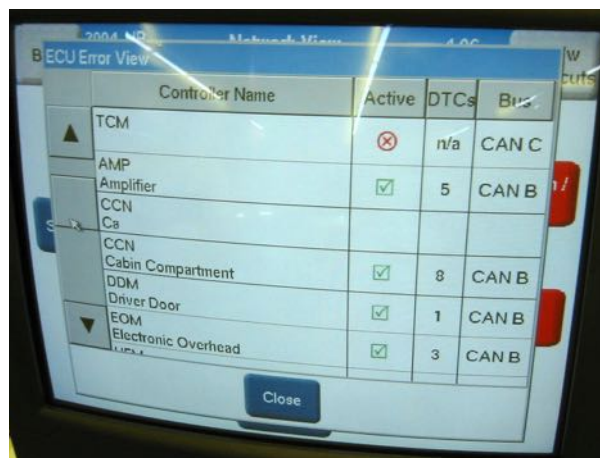

_____ 3. List the systems or components that can be accessed using a scan tool.

- a. _____ f. _____
 - b. _____ g. _____
 - c. _____ h. _____
 - d. _____ j. _____
 - e. _____ k. _____
- other (specify) _____

_____ 4. List components or modules that can communicate with the scan tool. _____