

# Scan Tool Active Test

**Meets NATEF Task:** (A8-B-8, [P-3], A8-D-8 [P-1]) Perform active tests of actuators using scan tool; determine necessary action.

Name \_\_\_\_\_ Date \_\_\_\_\_ Time on Task \_\_\_\_\_

Make/Model/Year \_\_\_\_\_ VIN \_\_\_\_\_ Evaluation: 4 3 2 1

\_\_\_\_\_ 1. Check service information for the recommended procedure and designated scan tool to use to perform actuator testing. \_\_\_\_\_

\_\_\_\_\_ 2. The actuators can be controlled using a scan tool include (check all that apply):

- \_\_\_\_\_ EGR
- \_\_\_\_\_ Idle air control (IAC)
- \_\_\_\_\_ Injectors (balance test)
- \_\_\_\_\_ Transmission shifting
- \_\_\_\_\_ Torque converter clutch apply
- \_\_\_\_\_ Other (describe) \_\_\_\_\_

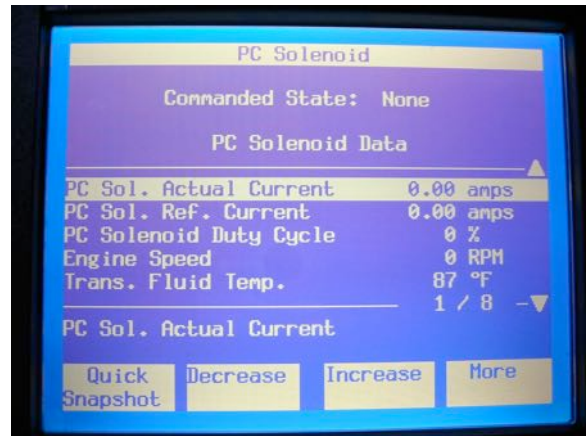

\_\_\_\_\_ 3. Perform active tests of actuators using a scan tool.

| Unit Tested | Results |
|-------------|---------|
| A. _____    | _____   |
| B. _____    | _____   |
| C. _____    | _____   |
| D. _____    | _____   |

\_\_\_\_\_ 4. Based on the results of the active tests, what is the necessary action? \_\_\_\_\_

\_\_\_\_\_  
\_\_\_\_\_