

## GENERAL MOTORS REGULAR PRODUCTION OPTIONS (RPO) CODES

### What is an RPO code?

The **regular production code** (RPO) is the code used when the vehicle was built including all optional equipment listed by code which includes letters and/or number.

### Where can I find these codes on my vehicle?

Most General Motors vehicles have the RPO sticker, also called the **Service Parts Identification** label, in the truck most often on the spare tire cover. Trucks usually have the RPO sticker in the glove box.

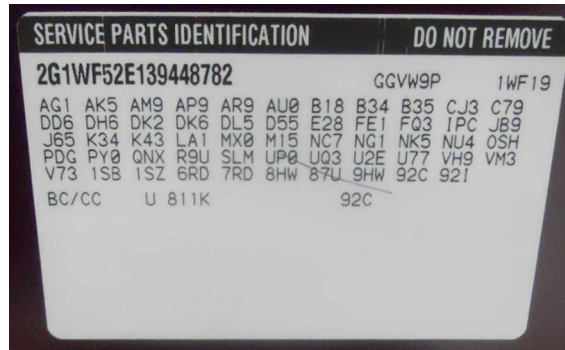

### Why do I need to know the RPO?

With some replacement parts, such as the alternator, it is important to know which unit the vehicle came with from the factory. The only way to know is from the RPO code.

### TECH TIP

When ordering parts for your vehicle, take a photo of the vehicle identification number (VIN) and take to the parts store or the parts department at a dealer, to be ready to answer any questions that they might ask. This saves a lot of time and makes sure that the correct part is being ordered for the vehicle.

**CODE****CODE DESCRIPTION**

Links to codes in alphabetical order with commonly listed parts within that section (control + click to link):

<a href="#">0</a>	<a href="#">Colors and trim combinations</a>
<a href="#">1</a>	<a href="#">Colors and trim combinations</a>
<a href="#">2</a>	<a href="#">Colors and trim combinations</a>
<a href="#">3</a>	<a href="#">Colors and trim combinations</a>
<a href="#">4</a>	<a href="#">Colors and trim combinations</a>
<a href="#">5</a>	<a href="#">Colors and trim combinations, engine accessories, tires, and convenience items</a>
<a href="#">6</a>	<a href="#">Colors and trim combinations, suspension, convenience items</a>
<a href="#">7</a>	<a href="#">Colors and trim combinations, suspension, and convenience items</a>
<a href="#">8</a>	<a href="#">Colors and trim combinations, suspension, body, and convenience items</a>
<a href="#">9</a>	<a href="#">Colors and trim combinations, suspension, body, and convenience items</a>
<a href="#">A</a>	<a href="#">Glass, safety, and convenience items</a>
<a href="#">B</a>	<a href="#">Body, performance, ornamentation, and convenience items</a>
<a href="#">C</a>	<a href="#">Body, chassis, destination, and convenience items</a>
<a href="#">D</a>	<a href="#">Colors and trim combinations, and convenience items</a>
<a href="#">E</a>	<a href="#">Body</a>
<a href="#">F</a>	<a href="#">Drivetrain and suspension</a>
<a href="#">G</a>	<a href="#">Colors, drivetrain, and suspension</a>
<a href="#">H</a>	<a href="#">Drivetrain</a>
<a href="#">I</a>	<a href="#">Colors and trim combinations</a>
<a href="#">J</a>	<a href="#">Safety</a>
<a href="#">K</a>	<a href="#">Engine accessory and convenience items</a>
<a href="#">L</a>	<a href="#">Engine options</a>
<a href="#">M</a>	<a href="#">Transmission options and destination items</a>
<a href="#">N</a>	<a href="#">Wheel, emissions, and convenience items</a>
<a href="#">O</a>	<a href="#">Tires</a>
<a href="#">P</a>	<a href="#">Wheels, tires, and convenience items</a>
<a href="#">Q</a>	<a href="#">Wheels and tires</a>
<a href="#">R</a>	<a href="#">Convenience items</a>
<a href="#">S</a>	<a href="#">Convenience items</a>
<a href="#">T</a>	<a href="#">Wheels, body, and convenience items</a>
<a href="#">U</a>	<a href="#">Convenience items</a>
<a href="#">V</a>	<a href="#">Engine accessory, body, and convenience items</a>
<a href="#">W</a>	<a href="#">Ornamentation, destination, performance, and body</a>
<a href="#">X</a>	<a href="#">Tires</a>
<a href="#">Y</a>	<a href="#">Drivetrain, body, tires, destination, and convenience items</a>
<a href="#">Z</a>	<a href="#">Body, colors, and convenience items</a>

CODE	CODE DESCRIPTION
00L	SECONDARY COLOR, EXTERIOR, PRIME
00U	PRIMARY COLOR, EXTERIOR, PRIME
01L	SECONDARY COLOR, EXTERIOR, SPECIAL (91)
01U	PRIMARY COLOR, EXTERIOR, SPECIAL, (91)
02A	STRIPE COLOR, ACCENT, TWO TONE, BEIGE/GARNET (93)
02L	SECONDARY COLOR, EXTERIOR, SPECIAL, CHART NOT
02U	PRIMARY COLOR, EXTERIOR, SPECIAL, CHART NOT
04U	PRIMARY COLOR, EXTERIOR, FLAX PEARL, (92)
05P	WHEEL COLOR, ARGENT (91)
06A	STRIPE COLOR, ACCENT, TWO TONE, DK ROYAL BLUE/RED
06P	WHEEL COLOR, BLACK/SILVER (91)
07A	STRIPE COLOR, ACCENT, TWO TONE, WHITE/MED BEECHWOOD**
07P	WHEEL COLOR, GRAY/RED (91)
08A	STRIPE COLOR, ACCENT, TWO TONE, DK ROYAL BLUE/WHITE
08Q	MOLDING COLOR, MARY KAY PINK (91)
08U	PRIMARY COLOR, EXTERIOR, MARY KAY PINK (91)
09A	STRIPE COLOR, ACCENT, TWO TONE, WHITE/DK SAPPHIRE
09U	PRIMARY COLOR, EXTERIOR, OPAQUE WHITE (91)
1.0	TRIM COMBINATION, LEATHER, MED SLATE GRAY (2)
103	TRIM COMBINATION, LEATHER, ARCTIC WHITE (93)
10A	STRIPE COLOR, ACCENT, TWO TONE, LT GRAY/RED (91)
10I	INTERIOR TRIM, ARCTIC WHITE (93)
10N	TRIM COMBINATION, VINYL, ARCTIC WHITE (N) (93)
10P	WHEEL COLOR, GRAY WHITE (91)
10Q	MOLDING COLOR, ARCTIC WHITE (91)
10T	TOP COLOR, ARCTIC WHITE (91)
10U	PRIMARY COLOR, EXTERIOR, ARCTIC WHITE (91)
112	TRIM COMBINATION, LEATHER, WHITE (2) (91)
113	TRIM COMBINATION, LEATHER, WHITE (3) (91)
114	TRIM COMBINATION, LEATHER, WHITE (4) (91)
115	TRIM COMBINATION, LEATHER, WHITE (5) (91)
116	TRIM COMBINATION, LEATHER, WHITE (6) (91)
119	SEAT BELT COLOR WHITE (9) (91)
11A	STRIPE COLOR, ACCENT, TWO TONE, LT ROYAL BLUE/GARNET
11I	INTERIOR TRIM, WHITE (I) (92)
11N	TRIM COMBINATION, VINYL, WHITE (N) (92)
11P	WHEEL COLOR, PINK (92)
11Q	MOLDING COLOR, WHITE
11U	PRIMARY COLOR, EXTERIOR, DK WILLOW SAGE MET (95)
122	TRIM COMBINATION, LEATHER, GRAPHITE (2) (92)
123	TRIM COMBINATION, LEATHER, GRAPHITE (3) (92)
124	TRIM COMBINATION, LEATHER, GRAPHITE (4) (92)
125	TRIM COMBINATION, LEATHER, GRAPHITE (S) (92)
126	TRIM COMBINATION, LEATHER, GRAPHITE (6) (92)
128	TRIM COMBINATION, CLOTH, GRAPHITE (B) (92)
129	SEAT BELT COLOR, GRAPHITE (92)
12A	STRIPE COLOR ACCENT SILVER MET (91)
12B	TRIM COMBINATION, CLOTH, GRAPHITE (B) (92)
12C	TRIM COMBINATION, CLOTH, GRAPHITE (C) (92)
12D	TRIM COMBINATION, CLOTH, GRAPHITE (D) (92)
12E	TRIM COMBINATION CLOTH, GRAPHITE (E) (92)
12F	COVERING COLOR FLOOR MAT, GRAPHITE (92)
12H	TRIM COMBINATION CLOTH GRAPHITE (H) (92)
12I	INTERIOR TRIM, GRAPHITE (92)
12K	AUX TOP COLOR WHITE (91)
12L	SECONDARY COLOR, EXTERIOR, SILVER MET (91)
12P	WHEEL COLOR PLATINUM
12Q	MOLDING COLOR, SILVER MET (91)
12U	PRIMARY COLOR, EXTERIOR SILVER MET (91)
132	TRIM COMBINATION, LEATHER, GRAY (2) (91)
13A	STRIPE COLOR, ACCENT, BRIGHT SILVER MET (91)
13B	TRIM COMBINATION, CLOTH, LT SLATEGRAY (B) (92)
13C	TRIM COMBINATION, CLOTH, LT SLATEGRAY (C)
13D	TRIM COMBINATION, CLOTH, LT SLATEGRAY (D)
13E	TRIM COMBINATION, CLOTH, LT SMOKE GRAY (E) (92)
13G	TRIM COMBINATION, CLOTH, LT GRAY (G) (91)
13H	TRIM COMBINATION, CLOTH, LT SMOKE GRAY (H) (91)
13I	INTERIOR TRIM, LT SMOKE GRAY (91)
13L	SECONDARY COLOR, EXTERIOR, BRIGHT SILVER MET (91)
13Q	MOLDING COLOR, BRT SILVER MET (91)
13T	TOP COLOR, BRIGHT SILVER MET (91)
13U	PRIMARY COLOR, EXTERIOR, BRIGHT SILVER MET (91)
13V	TRIM COMBINATION, VINYL, LT GRAY (V)
13W	TRIM COMBINATION, VINYL, LT GRAY (W)
140	TRIM COMBINATION, CLOTH, LT GRAY (0) (92)
142	TRIM COMBINATION, LEATHER, LT GRAY (2) (92)
143	TRIM COMBINATION, LEATHER, LT GRAY (3) (92)

<b>CODE</b>	<b>CODE DESCRIPTION</b>
144	TRIM COMBINATION, LEATHER, LT GRAY (4) (92)
145	TRIM COMBINATION, LEATHER, LT GRAY (5) (92)
146	TRIM COMBINATION, LEATHER, LT GRAY (6) (92)
149	SEAT BELT, COLOR, LT GRAY (92)
14A	STRIPE COLOR ACCENT, LT GRAY (91)
14B	TRIM COMBINATION, CLOTH, LT GRAY (B) (92)
14C	TRIM COMBINATION, CLOTH, LT GRAY (C) (92)
14D	TRIM COMBINATION, CLOTH, LT GRAY (D) (92)
14E	TRIM COMBINATION, CLOTH, LT GRAY (E) (92)
14F	COVERING COLOR, FLOOR MAT, LT GRAY (92)
14G	TRIM COMBINATION, CLOTH, LT GRAY (G) (92)
14H	TRIM COMBINATION, CLOTH, LT GRAY (H) (93)
14I	INTERIOR TRIM, LT GRAY (I) (92)
14J	TRIM COMBINATION, CLOTH, LT GRAY (J) (93)
14L	SECONDARY COLOR, EXTERIOR, LT GRAY MET (92)
14N	TRIM COMBINATION, VINYL, LIGHT GRAY (N) (92)
14Q	MOLDING COLOR, BLACK 4ET (91)
14R	TRIM COMBINATION, VINYL, LT GRAY (R) (92)
14U	PRIMARY COLOR, EXTERIOR, LT GRAY MET (92)
150	TRIM COMBINATION, LEATHER, MED SLATE GRAY (2)
154	TRIM COMBINATION, LEATHER, MED SLATE GRAY (4) (91)
155	TRIM COMBINATION, LEATHER, MED SLATE GRAY (5) (91)
156	TRIM COMBINATION, LEATHER, MED SLATE GRAY (6) (91)
159	SEAT BELT COLOR, MED SLATE GRAY (91)
15A	STRIPE COLOR, ACCENT, MED GRAY MET (91)
15B	TRIM COMBINATION, CLOTH, MED SLATE (91)
15B	TRIM COMBINATION, CLOTH, MED SLATE GRAY (B) (91)
15C	TRIM COMBINATION, CLOTH, MED SLATE GRAY (C) (91)
15D	TRIM COMBINATION, CLOTH, MED SLATE GRAY (D) (91)
15E	TRIM COMBINATION, CLOTH, MED SLATE GPAY (E) (91)
15F	COVERING COLOR, FLOOR MAT, MED SLATE GRAY (91 )
15G	TRIM COMBINATION, CLOTH, SLATE GRAY (G)
15H	TRIM COMBINATION, CLOTH, MED SLATE GRAY (H) (91)
15I	INTERIOR TRIM, MED SLATE GRAY (91)
15L	SECONDARY COLOR, EXTERIOR, ASTRAL SILVER (91)
15P	WHEEL COLOR SILVER METALLIC (91)
15Q	MOLDING COLOR MED GRAY MET (91)
15U	PRIMARY COLOR, EXTERIOR ASTRAL SILVER (91)
161	SECONDARY COLOR, EXTERIOR, WARM GRAY MET (91)
16A	STRIPE COLOR, ACCENT, TWO TONE, BLACK/GARNET RED
16L	SECONDARY COLOR, EXTERIOR, WARM GRAY MET (91)
16P	WHEEL COLOR, BRIGHT WHITE (91)
16Q	MOLDING COLOR, BRIGHT WHITE (91)
16S	ROOF COLOR, GRAY, REMOVABLE PANEL
16T	TOP COLOR, BRIGHT WHITE (94)
16U	PRIMARY COLOR, EXTERIOR, WARM GRAY MET (91)
171	SECONDARY COLOR, EXTERIOR, DK BLUE GRAY MET (92)
172	TRIM COMBINATION, LEATHER, CHARCOAL (2) (91)
179	SEAT BELT, COLOR CHARCOAL (91)
17A	STRIPE COLOR, ACCENT, SILVER (91)
17F	COVERING COLOR, FLOOR MAT, CHARCOAL (91)
17I	INTERIOR TRIM, CHARCOAL (91)
17L	SECONDARY COLOR, EXTERIOR, LT SLATE MET (91)
17P	WHEEL COLOR, SILVER (91)
17Q	MOLDING COLOR, SILVER (91)
17T	TOP COLOR, PEARL GRAY (91)
17U	PRIMARY COLOR, EXTERIOR, LT SLATE MET (91)
180	TRIM COMBINATION, CLOTH, DK CHARCOAL (D)
181	SECONDARY COLOR, EXTERIOR, ASTRAL SILVER (91)
182	TRIM COMBINATION, LEATHER, DK CHARCOAL (2) (91)
18A	STRIPE COLOR, ACCENT, SLATE GRAY (91)
18B	TRIM COMBINATION, CLOTH, CHARCOAL
18C	TRIM COMBINATION, CLOTH, DK CHARCOAL (C)
18D	TRIM COMBINATION, CLOTH, DK CHARCOAL (D)
18E	TRIM COMBINATION, CLOTH, DK CHARCOAL (E)
18H	TRIM COMBINATION, CLOTH, DK CHARCOAL (H)
18I	INTERIOR TRIM, DK CHARCOAL (I) (91)
18P	WHEEL COLOR, CHARCOAL MET (91)
18Q	MOLDING COLOR, SLATE GRAY (91)
18T	TOP COLOR, SLATE GRAY (91)
18U	PRIMARY COLOR, EXTERIOR, SLATE GRAY (91)
18W	TRIM COMBINATION, VINYL, DK CHARCOAL (W)
192	TRIM COMBINATION, LEATHER, BLACK (2) (91 )
193	TRIM COMBINATION, LEATHER, BLACK (3) (91)
194	TRIM COMBINATION, LEATHER, BLACK (4) (91)
195	TRIM COMBINATION, LEATHER, BLACK (5) (91)
198	TRIM COMBINATION, LEATHER, BLACK (6) (92)

CODE	CODE DESCRIPTION
198	TRIM COMBINATION, CLOTH, BLACK (8) (91)
199	SEAT BELT COLOR, BLACK (91)
19A	STRIPE COLOR, ACCENT, TWO TONE, MED GRAY MET/BLACK*****
19B	TRIM COMBINATION, CLOTH, BLACK (B) (91)
19C	TRIM COMBINATION, CLOTH, BLACK (C) (91)
19D	TRIM COMBINATION, CLOTH, BLACK (D)
19E	TRIM COMBINATION, CLOTH, BLACK (E) (91)
19F	COVERING COLOR, FLOOR MAT, BLACK (91)
19H	TRIM COMBINATION, CLOTH, BLACK (H)
19I	INTERIOR TRIM, BLACK (I) (91)
19J	TRIM COMBINATION, CLOTH, BLACK (J)
19K	AUX TOP COLOR BLACK (91)
19L	SECONDARY COLOR, EXTERIOR, LAMP BLACK (91)
19Q	MOLDING COLOR (BLACK)
19R	TRIM COMBINATION, VINYL BLACK (R)
19U	PRIMARY COLOR, EXTERIOR, LAMP BLACK (91)
19W	TRIM COMBINATION, VINYL BLACK (W)
1A2	SEO VEHICLE, PUBLIC SERVICE
1AY	STOCK ORDERS PROCESSING OPTION (DEALER ORDERED CAR)
1C1	SEO VEHICLE, EXPORT, NON POLICE VERSION
1C2	ENGINE, DIESEL, 4 CYL, 4.75L, ISUZU
1C3	ENGINE, DIESEL, 4 CYL, 4.75L, ISUZU
1C5	ENGINE, DIESEL, 4 CYL, 5.2L, ISUZU
1K5	LEVER, AUTO TRANS, LOW GEAR LOCKOUT
1LE	PERFORMANCE PACKAGE COMPONENTS
1M1	MARKING, REFLECTIVE WHITE, U.S. ARMY
1M3	MARKING, REFLECTIVE WHITE, U.S. NAVY
1M4	MARKING, REFLECTIVE BLACK, U S . NAVY
1M5	MARKING, REFLECTIVE YELLOW
1M6	MARKING, REFLECTIVE BLUE, U.S. NAVY
1M8	MARKING, REFLECTIVE WHITE, OFFENSE LOGISTICS AGENCY
1N4	MARKING, REFLECTIVE BLACK, ARMY NATIONAL GUARD
1N5	MARKING, REFLECTIVE BLACK, U.S. ARMY
1N6	MARKING, REFLECTIVE YELLOW, U.S. AIR FORCE
1N7	MARKING, LUSTERLESS BLACK, U.S. AIR FORCE
1PV	PAINT SCHEME, 21
1SA	OPTION PACKAGE 01
1SB	OPTION PACKAGE 02
1SC	OPTION PACKAGE 03
1SD	OPTION PACKAGE 04
1SE	OPTION PACKAGE 05
1SL	EQUIPMENT GROUP; ENCLAVE
1SN	EQUIPMENT GROUP; ENCLAVE
1SP	WHEEL COLOR, BRIGHT WHITE (91)
1SU	PRIMARY COLOR EXTERIOR, ASTRAL SILVER (91)
1SV	PACKAGE, OPTION 20
1T1	HOSE, RADIATOR & HEATER SI RUB
1TA	AXLE, FULL FLOATING
1Z2	VEHICLE PREPARATION, ANTI CORROSION HOT MELT
200	TRIM COMBINATION, CLOTH, VERY DK SAPPHIRE (0) (91)
201	TRIM COMBINATION, VINYL, VERY DK SAPPHIRE (W)
202	TRIM COMBINATION, LEATHER, VERY DK SAPPHIRE (2)
203	TRIM COMBINATION, LEATHER, VERY DK SAPPHIRE (3)
204	TRIM COMBINATION, LEATHER, VERY DK SAPPHIRE (91)
205	TRIM COMBINATION, LEATHER, VERY DK SAPPHIRE (5)
206	TRIM COMBINATION, VINYL, HD, VERY DK SAPPHIRE
207	TRIM COMBINATION, CLOTH, HD, VERY DK SAPPHIRE
208	TRIM COMBINATION, CLOTH, VERY DK SAPPHIRE (8) (91)
209	SEAT BELT, COLOR VERY DK SAPPHIRE (91)
20A	STRIPE COLOR, ACCENT, DK ROYAL BLUE (94)
20B	TRIM COMBINATION, CLOTH, VERY DK SAPPHIRE (B) (91)
20C	TRIM COMBINATION, CLOTH, VERY DK SAPPHIRE (C) (91)
20D	TRIM COMBINATION, CLOTH, VERY DK SAPPHIRE (D) (91)
20E	TRIM COMBINATION, CLOTH, VERY DK SAPPHIRE (E) (91)
20F	COVERING COLOR, FLOOR MAT, VERY DK SAPPHIRE (91)
20G	TRIM COMBINATION, CLOTH, VERY DK SAPPHIRE (G) (91)
20H	TRIM COMBINATION, CLOTH, VERY DK SAPPHIRE (H) (91)
20I	INTERIOR TRIM, VERY DK SAPPHIRE (91)
20J	TRIM COMBINATION,CLOTH, VERY DK SAPPHIRE (J) (91)
20L	SECONDARY COLOR, EXTERIOR, LT QUASAR BLUE MET (92)
20N	TRIM COMBINATION, VINYL (N), VERY DK SAPPHIRE (1991)
20Q	MOLDING COLOR, LT QUASAR BLUE MET (91)
20U	PRIMARY COLOR, EXTERIOR, LT QUASAR BLUE MET (93)
20V	TRIM COMBINATION, VINYL, SAPPHIRE BLUE (V) (92)
212	TRIM COMBINATION, LEATHER, DK MONTANA BLUE (2) (94)
21A	STRIPE COLOR, ACCENT DK SAPPHIRE BLUE (91)
21I	INTERIOR TRIM, DK MONTANA BLUE (I) (94)

<b>CODE</b>	<b>CODE DESCRIPTION</b>
21L	SECONDARY COLOR, EXTERIOR, NEON BLUE MET (91)
21P	WHEEL COLOR, NEON BLUE (91)
21Q	MOLDING COLOR, NEON BLUE MET (92)
21U	PRIMARY COLOR EXTERIOR, NEON BLUE MET (91)
220	MOLDING COLOR, LT SAPPHIRE BLUE MET (91)
222	TRIM COMBINATION, LEATHER, DK ROYAL BLUE (2)
223	TRIM COMBINATION, LEATHER, DK STEEL BLUE (3) (91)
224	TRIM COMBINATION, LEATHER, DK ROYAL BLUE (4)
229	SEAT BELT COLOR, DK STEEL BLUE (91)
22A	STRIPE COLOR ACCENT LT SAPPHIRE BLUE (91)
22B	TRIM COMBINATION, CLOTH, DK ROYAL BLUE (B)
22C	TRIM COMBINATION, CLOTH, DK ROYAL BLUE (C)
22D	TRIM COMBINATION, CLOTH, DK ROYAL BLUE (D)
22E	TRIM COMBINATION, CLOTH, DK ROYAL BLUE (E)
22G	TRIM COMBINATION, CLOTH, DK ROYAL BLUE (G)
22H	TRIM COMBINATION, CLOTH, DK ROYAL BLUE (H)
22I	INTERIOR TRIM, DK STEEL BLUE (91)
22L	SECONDARY COLOR, EXTERIOR, BAHAMA BLUE MET (91)
22Q	MOLDING COLOR, LT SAPPHIRE BLUE MET (91)
22T	TOP COLOR, LT SAPPHIRE BLUE MET (91)
22U	PRIMARY COLOR, EXTERIOR, BAHAMA BLUE MET (91)
23A	STRIPE COLOR, ACCENT, LT BLUE (91)
23C	TRIM COMBINATION, CLOTH, BLUE (C)
23G	TRIM COMBINATION, CLOTH, BLUE (G)
23I	INTERIOR TRIM, LT BLUE (91)
23Q	MOLDING COLOR, MED MAUI BLUE MET (91)
23U	PRIMARY COLOR, EXTERIOR, MED MAUI BLUE MET (91)
23V	TRIM COMBINATION, VINYL, BLUE (V)
23W	TRIM COMBINATION, VINYL, BLUE (M)
240	TRIM COMBINATION, CLOTH, DK BLUE (0) (91)
241	SECONDARY COLOR, EXTERIOR, BLUE METALLIC (93-SAT)
245	ROOF COLOR, BLUE, REMOVABLE PANEL
248	TRIM COMBINATION, CLOTH, DK BLUE (G) (91)
24A	STRIPE COLOR, ACCENT, TWO TONE, DK BLUE/SLATE (91)
24B	TRIM COMBINATION, CLOTH, DK BLUE (B) (91)
24C	TRIM COMBINATION, CLOTH, DK BLUE (C) (91)
24D	TRIM COMBINATION, CLOTH, DK BLUE (D) (91)
24E	TRIM COMBINATION, CLOTH, DK BLUE (E) (91)
24G	TRIM COMBINATION, CLOTH, DK BLUE (G) (91)
24I	INTERIOR TRIM, DK BLUE (I) (91)
24L	SECONDARY COLOR, EXTERIOR, BRIGHT BLUE MET (91)
24M	TRIM COMBINATION, VINYL, DK BLUE (4) (91)
24Q	MOLDING COLOR, BRIGHT BLUE MET (91)
24S	REMOVABLE ROOF PANEL – BLUE TINT
24U	PRIMARY COLOR, EXTERIOR, BRIGHT BLUE MET (91)
24V	TRIM COMBINATION, VINYL, DK BLUE (V) (91)
24W	TRIM COMBINATION, VINYL, DK BLUE (W) (91)
25A	STRIPE COLOR, ACCENT, TWO TONE, SILVER/BLUE (91)
25U	PRIMARY COLOR, EXTERIOR, STEEL BLUE MET (91)
261	SECONDARY COLOR, EXTERIOR, NAVY (94)
26A	STRIPE COLOR, ACCENT, TWO TONE, DK SAPPHIRE/RED
26B	TRIM COMBINATION, CLOTH, NAVY BLUE (B) (91)
26C	TRIM COMBINATION, CLOTH, NAVY (C) (94)
26D	TRIM COMBINATION, CLOTH, NAVY (D) (94)
26E	TRIM COMBINATION, CLOTH, NAVY (E) (94)
26G	TRIM COMBINATION, CLOTH, NAVY (G) (94)
26I	INTERIOR TRIM NAVY (I) (94)
26L	SECONDARY COLOR, EXTERIOR, PASTEL BLUE (91)
26Q	MOLDING COLOR, MED CLOISONNE BLUE MET (94)
26T	TOP COLOR, DK BLUE (91)
26U	PRIMARY COLOR, EXTERIOR, PASTEL BLUE (91)
26V	TRIM COMBINATION, VINYL, NAVY (V) (94)
272	TRIM COMBINATION, LEATHER, DK BLUE (2)
273	TRIM COMBINATION, LEATHER, DK BLUE (3)
274	TRIM COMBINATION, LEATHER, DK BLUE (4)
275	TRIM COMBINATION, LEATHER, DK BLUE (5)
276	TRIM COMBINATION, LEATHER, DK BLUE (6)
27A	STRIPE COLOR, ACCENT, TWO TONE, LT BLUE/DK BLUE
27B	TRIM COMBINATION, CLOTH, DK BLUE (B)
27C	TRIM COMBINATION, CLOTH, DK BLUE (C)
27D	TRIM COMBINATION, CLOTH, DK BLUE (D)
27E	TRIM COMBINATION, CLOTH, DK BLUE (E)
27G	TRIM COMBINATION, CLOTH, DK BLUE (G)
27H	TRIM COMBINATION, CLOTH, DK BLUE (H)
27L	SECONDARY COLOR, EXTERIOR, MED SAPPHIRE BLUE MET
27N	TRIM COMBINATION, VINYL, DK BLUE (N)
27P	WHEEL COLOR, LT BLUE MET (91)

<b>CODE</b>	<b>CODE DESCRIPTION</b>
27Q	MOLDING COLOR, MED SAPPHIRE BLUE MET (91)
27R	TRIM COMBINATION, VINYL, DK BLUE (R)
27U	PRIMARY COLOR, EXTERIOR, LT FRENCH BLUE MET (91)
27V	TRIM COMBINATION, VINYL, DK BLUE (V)
27W	TRIM COMBINATION, VINYL, DX BLUE (M)
27X	TRIM COMBINATION, VINYL, DK BLUE (X)
27Y	TRIM COMBINATION, VINYL, DK BLUE (Y)
27Z	TRIM COMBINATION, VINYL, DK BLUE (Z)
28A	STRIPE COLOR, ACCENT, BLUE (91)
28I	INTERIOR TRIM, MED BLUE (91)
28L	SECONDARY COLOR, EXTERIOR, BLACK SAPPHIRE MET (91)
28Q	MOLDING COLOR, BLACK SAPPHIRE MET (91)
28T	TOP COLOR, BLACK SAPPHIRE MET (91)
28U	PRIMARY COLOR, EXTERIOR, BLACK SAPPHIRE MET (91)
29A	STRIPE COLOR, ACCENT, MED BLUE (91)
29L	SECONDARY COLOR, EXTERIOR, DK BLUE (91)
29T	TOP COLOR, DK SAPPHIRE MET (91)
29U	PRIMARY COLOR, EXTERIOR, DK BLUE (91)
300	TRIM COMBINATION, CLOTH, MED DK ADRIATIC BLUE (0)
301	SECONDARY COLOR, EXTERIOR ATLANTIC BLUE MET (94)
302	TRIM COMBINATION, LEATHER, MED DK ADRIATIC BLUE (1)
303	TRIM COMBINATION, LEATHER, MED DK ADRIATIC BLUE (3)
305	TRIM COMBINATION, LEATHER, MED DK ADRIATIC BLUE (5)
306	TRIM COMBINATION, LEATHER, MED DK ADRIATIC BLUE (6)
308	TRIM COMBINATION, LEATHER, MED DEC ADRIATIC BLUE (8)
30A	STRIPE COLOR, ACCENT, TWO TONE, LT BLUE MET/GRAY
30B	TRIM COMBINATION, CLOTH, MED DK ADRIATIC BLUE (B)
30C	TRIM COMBINATION, CLOTH, MED DK ADRIATIC BLUE (C)
30D	TRIM COMBINATION, CLOTH, MED DK ADRIATIC BLUE (D)
30I	INTERIOR TRIM, MED DK ADRIATIC BLUE (I) (94)
30L	SECONDARY COLOR, EXTERIOR, GRAY BLUE MET (91)
30U	PRIMARY COLOR, EXTERIOR, GRAY BLUE MET (91)
31A	STRIPE COLOR, ACCENT MINT GREEN MICA (92)
31U	PRIMARY COLOR, EXTERIOR, ARCTIC WHITE PEARL (92)
32A	STRIPE COLOR, ACCENT, LT TEAL MET (92)
32U	PRIMARY COLOR, EXTERIOR, MED BRIGHT TEAL MET (94)
33A	STRIPE COLOR, ACCENT, TWO TONE, VERMILLION/GARNET
33I	SECONDARY COLOR, EXTERIOR, LT DRIFTWOOD MET (91)
33K	AUX TOP COLOR, LT DRIFTWOOD (91)
33L	SECONDARY COLOR, EXTERIOR, LT MESA BROWN (91)
33P	WHEEL COLOR, LT DRIFTWOOD MET (91)
33Q	MOLDING COLOR, LT DRIFTWOOD MET (91)
33T	TOP COLOR, LT DRIFTWOOD MET (91)
33U	PRIMARY COLOR, EXTERIOR, LT MESA BROWN (91)
34A	STRIPE COLOR, ACCENT, VERMILLION (91)
34K	AUX TOP COLOR, GOLD (91)
34L	SECONDARY COLOR, EXTERIOR, LT MESA BROWN MET (91)
34P	WHEEL COLOR, LT MESA BROWN MET (91)
34Q	MOLDING COLOR, LT TEAL MET (92)
34U	PRIMARY COLOR, EXTERIOR, LT MESA BROWN MET (91)
35A	STRIPE COLOR, ACCENT, TWO TONE, VERMILLION/BLACK
35L	SECONDARY COLOR, EXTERIOR, YELLOW (92)
35U	PRIMARY COLOR, EXTERIOR, YELLOW (92)
36A	STRIPE COLOR, ACCENT, TWO TONE, LT TEAL/BLACK (93)
36L	SECONDARY COLOR, EXTERIOR, MED DK TEAL MET (92)
36P	WHEEL COLOR, YELLOW (92)
36U	PRIMARY COLOR, EXTERIOR, MED DK TEAL MET (92)
37A	STRIPE COLOR, ACCENT, TWO TONE, DK BROWN MET/BLACK
37L	SECONDARY COLOR, EXTERIOR, DK BRT TEAL MET (91)
37P	WHEEL COLOR, DK BRIGHT TEAL MET (91)
37Q	MOLDING COLOR, DK BRIGHT TEAL MET
37U	EXTERIOR COLOR, PRIMARY (DARK BRIGHT TEAL METALLIC) (92)
37U	PRIMARY COLOR, EXTERIOR, LT BROWN (91)
382	TRIM COMBINATION, LEATHER, NATURAL BEIGE (2) (91)
389	SEAT BELT COLOR, NATURAL BEIGE (91)
38A	STRIPE COLOR, ACCENT, TWO TONE, LT TEAL MET/BEIGE
38F	COVERING COLOR, FLOOR MAT, NATURAL BEIGE (91)
38I	INTERIOR TRIM, NATURAL BEIGE (91)
38T	TOP COLOR, NATURAL BEIGE (94)
38U	PRIMARY COLOR, EXTERIOR, CHAMPAGNE MET (91)
39A	STRIPE COLOR, ACCENT, MED BROWN (91)
39U	PRIMARY COLOR, EXTERIOR, DK ADRIATIC BLUE MET (94)
40A	STRIPE COLOR, ACCENT, WHITE (91)
40L	SECONDARY COLOR, EXTERIOR, WHITE (91)
40P	WHEEL COLOR, WHITE (91)
40Q	MOLDING COLOR, WHITE (91)
40T	TOP COLOR, WHITE (91)

**CODE****CODE DESCRIPTION**

40U	PRIMARY COLOR, EXTERIOR, WHITE (91)
41A	STRIPE COLOR ACCENT BLACK (91)
41D	TRIM COMBINATION, CLOTH, DK RED (D) (91)
41L	SECONDARY COLOR, EXTERIOR, BLACK (91)
41P	WHEEL COLOR BLACK (91)
41Q	MOLDING COLOR, BLACK (91)
41T	TOP COLOR, VINYL, BLACK
41T	TOP COLOR, BLACK (91)
41U	PRIMARY COLOR, EXTERIOR, BLACK
422	TRIM COMBINATION, LEATHER, MED GRAY FERN (2)
424	TRIM COMBINATION, LEATHER, MED GRAY FERN (4)
42A	STRIPE COLOR, ACCENT TWO TONE SILVER/BLACK (91)
42B	TRIM COMBINATION, CLOTH, MED GRAYFERN (B)
42C	TRIM COMBINATION, CLOTH, MED GRAYFERN (C)
42D	TRIM COMBINATION, CLOTH, MED GRAYFERN (D)
42E	TRIM COMBINATION, CLOTH, MED GRAYFERN (E)
42H	TRIM COMBINATION, CLOTH, MED GRAYFERN (H)
42L	SECONDARY COLOR, EXTERIOR, SKY BLUE (91)
42P	WHEEL COLOR, TURQUOISE MET (91)
42U	PRIMARY COLOR, EXTERIOR, SKY BLUE (91)
43A	STRIPE COLOR, ACCENT, MED GREEN (91)
43B	TRIM COMBINATION, CLOTH, MED SAGE (B)
43C	TRIM COMBINATION, CLOTH, MED SAGE (C)
43D	TRIM COMBINATION, CLOTH, MED SAGE (D)
43E	TRIM COMBINATION, CLOTH, MED SAGE (E)
43G	TRIM COMBINATION, CLOTH, MED SAGE (G)
43H	TRIM COMBINATION, CLOTH, MED SAGE (H)
43I	INTERIOR TRIM, MED SAGE (I)
43L	SECONDARY COLOR, EXTERIOR, SEAFOAM GREEN (91)
43P	WHEEL COLOR, BRT AQUA (92)
43Q	MOLDING COLOR, MED AQUA MET (91)
43U	PRIMARY COLOR, EXTERIOR, SEAFOAM GREEN (91)
44A	STRIPE COLOR, ACCENT, TWO TONE, LT BROWN/DOESKIN
44L	SECONDARY COLOR, EXTERIOR, FOREST GREEN MET (91)
44U	PRIMARY COLOR, EXTERIOR, FOREST GREEN MET (91)
45A	STRIPE COLOR, ACCENT, TWO TONE, MED BEECHWOOD/LT
45Q	MOLDING COLOR, MED GREEN MET (91)
45U	PRIMARY COLOR, EXTERIOR, MED GREEN MET (91)
46A	STRIPE COLOR, ACCENT, TWO TONE, VERMILION/SLATE
46U	PRIMARY COLOR, EXTERIOR, DK GREEN (91)
472	TRIM COMBINATION, LEATHER, DK RED (2) (91)
47A	STRIPE COLOR, ACCENT, TWO TONE, VERMILLION/BEIGE
47B	TRIM COMBINATION, CLOTH, DK RED (B) (91)
47C	TRIM COMBINATION, CLOTH, DK RED (C) (91)
47D	TRIM COMBINATION, CLOTH, DK RED (D) (91)
47E	TRIM COMBINATION, CLOTH, DK RED (E) (91)
47G	TRIM COMBINATION, CLOTH, DK RED (G) (91)
47I	INTERIOR TRIM, DK RED (I) (91)
47L	SECONDARY CDLOR, EXTERIOR, DK BLUE MET (91)
47Q	MOLDING COLOR, EURO RED (91)
47U	PRIMARY COLOR, EXTERIOR, DK BLUE MET (91)
47V	TRIM COMBINATION, VINYL, DK RED (V) (91)
47W	TRIM COMBINATION, VINYL, DK RED (W) (91)
482	TRIM COMBINATION, LEATHER, MED EMERALD (2)
483	TRIM COMBINATION, LEATHER, MED EMERALD (3)
484	TRIM COMBINATION, LEATHER MED EMERALD (4)
48A	STRIPE COLOR, ACCENT, SANDSTONE (92)
48B	TRIM CDMBINATION, CLOTH, MED EMERALD (B)
48C	TRIM COMBINATION, CLOTH, MED EMERALD (C)
48D	TRIM COMBINATION, CLOTH, MED EMERALD (D)
48E	TRIM COMBINATION, CLOTH, MED EMERALD (E)
48I	INTERIOR TRIM, MED EMERALD (I)
48L	SECONDARY COLOR EXTERIOR, DK RED (91)
48Q	MOLDING COLOR, DK YELLOW GREEN MET (91)
48U	PRIMARY COLOR EXTERIOR, DK RED (91)
492	TRIM COMBINATION, LEATHER, MIDNIGHT SAGE (2)
494	TRIM COMBINATION, LEATHER, MIDNIGHT SAGE (4)
49A	STRIPE COLOR ACCENT LT ANTELOPE (91)
49B	TRIM COMBINATION, CLOTH, MIDNIGHT SAGE (B)
49C	TRIM COMBINATION, CLOTH, MIDNIGHT SAGE (C)
49D	TRIM COMBINATION, CLOTH, MIDNIGHT SAGE (D)
49E	TRIM COMBINATION, CLOTH, MIDNIGHT SAGE (E)
49H	TRIM COMBINATION, CLOTH, MIDNIGHT SAGE (H)
49U	PRIMARY COLOR, EXTERIOR, LT BLUE MET (91)
49U	PRIMARY COLOR, EXTERIOR, VERDORO GREEN MET ( 92 )
4BH	TRIM COMBINATION, CLOTH, MED EMERALD (H)
4GK	LT245/75R16E On-Off Road Spare Tire (HD PICKUP)



<b>CODE</b>	<b>CODE DESCRIPTION</b>
4X8	SEO-INSTRUMENT PNL DELUXE
4Z1	SEO-SPARE WHL & STO, NO TIRE
4Z2	SEO-2ND SEAT & BELT
4Z3	SEO-MATS COLOR KEYED
5.0	MARKING, REFLECTIVE YELLOW ON BLUE, U.S. AIR FORCE
503	TRIM COMBINATION, LEATHER, LT YELLOW (3)
504	TRIM COMBINATION, LEATHER, LT YELLOW (4) (91)
505	TRIM COMBINATION, LEATHER, LT YELLOW (S) (91)
506	TRIM COMBINATION, LEATHER, LT YELLOW (6)
509	SEAT BELT, COLOR LT YELLOW (9) (91)
50F	COVERING COLOR, FLOOR MAT, LT YELLOW (91 )
50I	INTERIOR TRIM , LT YELLOW (91)
50L	SECONDARY COLOR, EXTERIOR, BLUE WHITE (91)
50P	WHEEL COLOR, BLUE WHITE (92)
50Q	MOLDING COLOR, FLAX (91)
50T	TOP COLOR, FLAX (91)
50U	PRIMARY COLOR, EXTERIOR BLUE WHITE (91)
51A	STRIPE COLOR, ACCENT TWO TONE MED BEECHWOOD/DK
51C	TRIM COMBINATION, CLOTH, NUGGET YELLOW (C) (94)
51L	SECONDARY COLOR, EXTERIOR SEDONA TAN (91)
51L	SECONDARY COLOR, EXTERIOR, SMOKEY CAMEL TTN (95)
51T	TOP COLOR, DK ANTELOPE MET (91)
51U	PRIMARY COLOR, EXTERIOR, SEDONA TAN (91)
51U	PRIMARY COLOR, EXTERIOR, SMOKEY CAMEL TTN (95)
522	TRIM COMBINATION, LEATHER, LT NEUTRAL (2) (92)
523	TRIM COMBINATION, LEATHER, LT NEUTRAL (3) (92)
524	TRIM COMBINATION, LEATHER, LT NEUTRAL (4) (92)
525	TRIM COMBINATION, LEATHER, LT NEUTRAL (S) (92)
526	TRIM COMBINATION, LEATHER, CHAMOIS (6)
529	SEAT BELT COLOR, LT NEUTRAL (9) (92)
52A	STRIPE COLOR, ACCENT TWO TONE BLACK/BEIGE MET
52B	TRIM COMBINATION, CLOTH, LT NEUTRAL (B) (92)
52D	TRIM COMBINATION, CLOTH, LT NEUTRAL (D) (92)
52F	COVERING COLOR, FLOOR MAT, LT NEUTRAL (92)
52G	TRIM COMBINATION, CLOTH, LT NEUTRAL (G) (92)
52I	INTERIOR TRIM, LT NEUTRAL (I) (92)
52L	SECONDARY COLOR, EXTERIOR, SEDONA TAN (91)
52P	WHEEL COLOR, GOLD MET (91)
52Q	MOLDING COLOR, JAMACIA YELLOW (92)
52U	PRIMARY COLOR, EXTERIOR, JAMAICA YELLOW (92)
53A	STRIPE COLOR, ACCENT, TWO TONE, BLACK/GOLD MET (91)
53Q	MOLDING COLOR, NUGGET YELLOW (94)
53U	PRIMARY COLOR, EXTERIOR, COMPETITION YELLOW, (91)
542	TRIM COMBINATION, LEATHER, TAUPE (2) (92)
543	TRIM COMBINATION, LEATHER, TAUPE (3) (92)
544	TRIM COMBINATION, LEATHER, TAUPE (4) (92)
545	TRIM COMBINATION, LEATHER, TAUPE (S) (92)
546	TRIM COMBINATION, LEATHER, TAUPE (6) (92)
549	SEAT BELT COLOR, TAUPE (9) (92)
54A	STRIPE COLOR, ACCENT, MED GOLD (91)
54B	TRIM COMBINATION, CLOTH, TAUPE ( B) (92)
54D	TRIM COMBINATION, CLOTH, TAUPE (D) (92)
54F	COVERING COLOR, FLOOR MAT, TAUPE (92)
54G	TRIM COMBINATION, CLOTH, TAUPE (G) (92)
54I	INTERIOR TRIM , TAUPE (I) (92)
54L	SECONDARY COLOR, EXTERIOR, MED FLAX (91)
54Q	MOLDING COLOR, SUNFIRE YELLOW (93)
54U	PRIMARY COLOR, EXTERIOR, MED FLAX (91)
55A	STRIPE COLOR, ACCENT, GOLD (91)
55Q	MOLDING COLOR, LT CANYON YELLOW (92)
55T	TOP COLOR, DK BROWN (91)
55U	PRIMARY COLOR, EXTERIOR, LT CANYON YELLOW (92)
56A	STRIPE COLOR, ACCENT, TWO TONE, DK BROWN/ALMOND
56T	TOP COLOR, ALABASTER (91)
56U	PRIMARY COLOR, EXTERIOR, ALABASTER (91)
57A	STRIPE COLOR, ACCENT, DK TEAL (92)
57L	SECONDARY COLOR, EXTERIOR, CAMEL BEIGE (91 )
57P	WHEEL COLOR, BEIGE MET (92)
57Q	MOLDING COLOR , CAMEL BEIGE (91)
57T	TOP COLOR, CAMEL BEIGE (91)
57U	PRIMARY COLOR, EXTERIOR, CAMEL BEIGE (91)
58A	STRIPE COLOR, ACCENT TWO TONE, BLACK/ORANGE (91)
58L	SECONDARY COLOR, EXTERIOR, LT SANDSTONE MET (91)
58T	TOP COLOR, LT SADDLE (91)
58U	PRIMARY COLOR, EXTERIOR, LT SANDSTONE MET (91)
59A	STRIPE COLOR, ACCENT, COPPER BEIGE (91)
59T	TOP COLOR, BRONZE MET (93)

**CODE****CODE DESCRIPTION**

59U	PRIMARY COLOR, EXTERIOR ORANGE MET (92)
5A1	PANEL LEFT, ADSCO (#7280-20-1)
5A2	PANEL RIGHT, ADSCO (#728D-45-1)
5A3	PANEL LEFT, INTERIOR, PARTITION, TOP SCREEN ADSCO
5A4	PANEL RIGHT, INTERIOR PARTITION, ADSCO #728D-46-1
5A5	RADIATOR, H/D COOLING MANUAL TRANS
5A6	RADIATOR, H/D COOLING AUTO TRANS
5A6	Spare Wheel Upgrade (HD PICKUP)
5A7	WHEEL SPARE, DELETION
5AN	TIRE ALL, P225/7DHR15/N WS2 R/PE ST TL AL3
5AQ	TIRE ALL, P225/7DHR15/N BL R/PE ST TL AL3
5B1	PANEL CENTER, FIXED INTERIOR, PARTITION, TOP SCREEN
5B2	PANEL CENTER, PARTITION PANEL (FIXED) #7280-51-1
5B3	PANEL CENTER, INT, PARTITION, ADSCO #728D-52-1
5B7	PANEL CENTER, INTERIOR PARTITION, HINGED, ADSCO
5B8	PANEL CENTER, INTERIOR PARTITION, HINGED ADSCO #
5C1	PANEL, LH, PLEXIGLASS, ADSCO 5226-2
5C2	PANEL, CTR, PLEXIGLASS, ADSCO #5226-2
5C3	PANEL, RH, PLEXIGLASS, ADSCO #5226-2
5C7	HOOK, CARGO TIE DN, BODY - 10 FT
5C8	HOOK, CARGO TIE DN, BODY - 12 FT
5C9	HOOK, CARGO TIE DN, BODY - 14 FT
5D4	COOLING SYSTEM, EXPORT H/D
5D5	FAN, RADIATOR BOOSTER
5D6	GRILL, CHROME, RADIATOR (SEC)
5D8	PAINT PROCESS, BUMPER, FRT, SPECIAL
5D9	PAINT PROCESS, BUMPER, RR, SPECIAL
5E2	TIRES, CUSTOMER PROPERTY, REAR-PENSKE
5E8	MARKING, REFLECTIVE BLACK, DEPARTMENT OF DEFENSE
5E9	MARKING, REFLECTIVE YELLOW ON BLUE, U.S. AIR FORCE
5F1	PLUG TRANSMISSION, DRAIN
5F4	SPRING REAR, 11000 LB
5F5	DECAL, ADSCO-WEST ELECTRIC STRIPING, (5858/5859)
5F6	LEVER, PARKING BRAKE ORSCHELIN
5F7	MARKING, RED ON REFLECTIVE WHITE, U.S. AIR FORCE
5G2	WHEEL COLOR, BLUE WHITE (SEO)
5F8	SPRING, REAR, 10500 LB
5H1	PANEL, SERVICE, INTERIOR (#10541/IDS42)
5H2	LAMP, CARGO, ADSCO (SEARS ROEBUCK) (#7799)
5H3	LAMP, CARGO, ADSCO (SEARS ROEBUCK #7798) (2)
5H5	Fire Extinguisher (HD PICKUP)
5H5	WINDOW SCREEN, SI CARGO DR (SEARS-ROEBUCK) (#7797)
5H6	Safety Reflector Triangle Kit (HD PICKUP)
5H6	WINDOW SCREEN, RR DR (SEARS-ROEBUCK) (#7795)
5H8	CYLINDER UNIT FOR SINGLE KEY SYSTEM, CODED SOLO
5J2	GENERATOR, DELETE
5J6	PROVISIONS, NATURAL GAS (SEO)
5J9	SPRING RR, AUXILIARY ASSIST
5JK	TIRE ALL P225/70HRIS/N BL P/PE ST TL HWY
5K3	CRUISE CONTROL, AUTOMATIC, ELECTRONIC (SEO)
5K4	EQUIPMENT, PARALLEL BAR KIT - FRITO LAY
5K6	BUMPER, FRT, EXTRA WIDE, BLACK
5L7	MARKING, VEH, U.S. MARINE CORPS-REFL BLACK
5M7	Hyrail Speedo Calibration (HD PICKUP)
5N1	DOOR RR, 38 IN, W/GLASS
5N2	DOOR RR, 74 IN W/GLASS
5N3	DOOR RR, OVERHEAD, W/GLASS, AND MAXIMUM SECURITY
5P1	INTERIOR PACKAGE, PARCEL SERVICE, FEDERAL EXPRESS/CR
5P2	WHEEL, ALUMINUM, SPECIAL
5P3	TIRES, SPARE, CARRIER
5P4	NET PACKAGE, ENDGATE
5P6	INTERIOR PACKAGE, PARCEL SERVICE, FEDERAL EXPRESS/AD
5Q1	Tail Lamp Delete (HD PICKUP)
5Q2	CONVENIENCE PKG, CARGO VAN
5Q9	MOLDING 915, B/S, CUSTOM (SEO)
5R2	SEAT RR, INTERMEDIATE, DELETION
5R3	CHASSIS PACKAGE, POWER TRAIN ECONOMY
5R4	CHASSIS PACKAGE, 110 IN W/B LOW PRO
5R9	SPEAKER SYSTEM, RR, DELETE
5U3	COVERING, FLOOR MAT, 10 INCH
5U9	COVERING, FLOOR MATS, FRT
5V1	CARRIER, SPARE WHEEL W/O TIRE
5V4	APPEARANCE PACKAGE, VEHICLE PROVISIONS #1
5V6	CONVENIENCE PKG, DELUXE
5V7	APPEARANCE PACKAGE, VEHICLE PROVISIONS #2
5X7	PROVISIONS, WRECKER EMERGENCY LAMP
5X8	CYLINDER UNIT, SIDE CARGO & RR DOOR

CODE	CODE DESCRIPTION
5X9	PROVISIONS, WRECKER PREP
5Y1	CARRIER, I/S P/U BOX, MOUNTED, SPARE
5Y9	CLUSTER, INST, DELETION
5Z1	CONTAINER, ENG OIL PAN, 5 QUART
5Z4	WHEEL & TIRE, SPARE, DELETION
5Z5	HUBCAPS, DELETION
5Z7	APPEARANCE PACKAGE, MISC PARTS REQ'D FROM GM T & B
5Z9	ANTENNA, RADIO, DELETE
6.0	CYLINDER UNIT, FOR SINGLE KEY SYSTEM
6.0	CYLINDER UNIT, FOR SINGLE KEY SYSTEM, CODED 37D2
602	REINFORCEMENT PICK UP BOX
602	TRIM COMBINATION, LEATHER, LT DRIFTWOOD (2)
603	TRIM COMBINATION, LEATHER, LT DRIFTWOOD (3)
604	TRIM COMBINATION, LEATHER, LT DRIFTWOOD (4)
609	SEAT BELT COLOR, MED COGNAC (91)
60B	TRIM COMBINATION, CLOTH, LT DRIFTWOOD ( B)
60C	TRIM COMBINATION, CLOTH, MED COGNAC (C) (91)
60D	TRIM COMBINATION, CLOTH, LT DRIFTWOOD (D)
60E	TRIM COMBINATION, CLOTH, LT DRIFTWOOD (E)
60G	TRIM COMBINATION, CLOTH, LT DRIFTWOOD (G)
60H	TRIM COMBINATION, CLOTH, LT DRIFTWOOD (H)
60I	INTERIOR TRIM, MED COGNAC (91)
60U	PRIMARY COLOR EXTERIOR, BEIGE TITANIUM (92)
60V	TRIM COMBINATION, VINYL, DK COGNAC (V) (1988 TRK)
60W	TRIM COMBINATION, VINYL, DK COGNAC (W) (1988 TRK)
61A	STRIPE COLOR, ACCENT, TWO TONE, ALMOND/DK BROWN
61I	INTERIOR TRIM, DK SIENNA (I)
61L	SECONDARY COLOR, EXTERIOR, TAN (91)
61U	PRIMARY COLOR, EXTERIOR, TAN (91)
622	TRIM COMBINATION, LEATHER, LT SADDLE (2)
623	TRIM COMBINATION, LEATHER, LT SADDLE (3)
626	TRIM COMBINATION, LEATHER, LT SADDLE (6)
626	TRIM COMBINATION, LEATHER, LT SADDLE (6)
62A	STRIPE COLOR, ACCENT, ORANGE (91)
62B	TRIM COMBINATION, CLOTH, LT SADDLE (B)
62C	TRIM COMBINATION, CLOTH, LT SADDLE (C)
62D	TRIM COMBINATION, CLOTH, LT SADDLE (D)
62E	TRIM COMBINATION, CLOTH, LT SADDLE (E)
62G	TRIM COMBINATION, CLOTH, LT SADDLE (G)
62H	TRIM COMBINATION, CLOTH, LT SADDLE (H)
62I	INTERIOR TRIM, LT SADDLE (I)
62L	SECONDARY COLOR, EXTERIOR, LT TAUPE (92)
62N	TRIM COMBINATION, VINYL, LT SADDLE (N)
62Q	MOLDING COLOR, LT BEECHWOOD MET (91)
62R	TRIM COMBINATION, VINYL, LT SADDLE (R)
62T	TOP COLOR, LT BEECHWOOD MET (91)
62U	PRIMARY COLOR, EXTERIOR, LT BEECHWOOD MET (91)
62V	TRIM COMBINATION, VINYL, LT SADDLE (V)
62W	TRIM COMBINATION, VINYL, LT SADDLE (W)
62Y	TRIM COMBINATION, VINYL, LT SADDLE (Y)
62Z	TRIM COMBINATION, VINYL LT SADDLE (Z)
634	TRIM COMBINATION, LEATHER, MED SADDLE (4) (93)
635	TRIM COMBINATION, LEATHER, MED SADDLE (5) (93)
639	SEAT BELT, COLOR SADDLE (1989 PASS V)
63A	STRIPE COLOR, ACCENT, TWO TONE, LT AUBURN/DK AUBURN
63F	COVERING COLOR, FLOOR MAT, MED SADDLE (93 E/K)
63I	INTERIOR TRIM, MEDIUM SADDLE (93)
63L	SECONDARY COLOR, EXTERIOR, MED TAUPE MET (92)
63T	TOP COLOR, MED TAUPE (92)
63U	PRIMARY COLOR, EXTERIOR, MED TAUPE MET (92)
642	TRIM COMBINATION, LEATHER, LT BEIGE (2) (92)
643	TRIM COMBINATION, LEATHER, LT BEIGE (3) (92)
644	TRIM COMBINATION, LEATHER, LT BEIGE (4) (92)
645	TRIM COMBINATION, LEATHER, LT BEIGE (5) (92)
646	TRIM COMBINATION, LEATHER, LT BEIGE (6) (92)
649	SEAT BELT COLOR, LIGHT BEIGE (9) (92)
64A	STRIPE COLOR, ACCENT, LT AUBURN (91)
64B	TRIM COMBINATION, CLOTH, LT BEIGE (B) (92)
64C	TRIM COMBINATION, CLOTH, LT BEIGE (C) (92)
64D	TRIM COMBINATION, CLOTH, LT BEIGE (D) (92)
64E	TRIM COMBINATION, CLOTH, LT BEIGE (92)
64F	COVERING COLOR, FLOOR MAT, LT BEIGE (92)
64G	TRIM COMBINATION, CLOTH, LT BEIGE (G) (92)
64H	TRIM COMBINATION, CLOTH, BEIGE (H) (92)
64I	INTERIOR TRIM, LIGHT BEIGE (I) (92)
64J	TRIM COMBINATION, CLOTH, LT BEIGE (J) (92)
64N	TRIM COMBINATION, VINYL, LT BEIGE (N) (92)

**CODE****CODE DESCRIPTION**

64S	REMOVABLE ROOF PANEL – BRONZE TINT
64T	TOP COLOR, LT AUBURN MET (91)
64U	PRIMARY COLOR, EXTERIOR, LT AUBURN MET (91)
64V	TRIM COMBINATION, VINYL, LT BEIGE (V) (92)
64W	TRIM COMBINATION, VINYL, LT BEIGE (W) (92)
652	TRIM COMBINATION, LEATHER, MED ANTELOPE (2) (91)
653	TRIM COMBINATION, LEATHER, MED ANTELOPE (3) (91)
654	TRIM COMBINATION, LEATHER, MED ANTELOPE (4) (91)
655	TRIM COMBINATION, LEATHER, MED ANTELOPE (5) (91)
659	SEAT BELT COLOR, MED ANTELOPE (9) (91)
65A	STRIPE COLOR, ACCENT, TWO TONE, LT AUBURN/DK CLARET
65B	TRIM COMBINATION, CLOTH, MED ANTELOPE (B) (91)
65C	TRIM COMBINATION, CLOTH, MED ANTELOPE (C) (91)
65D	TRIM COMBINATION, CLOTH, MED ANTELOPE (D) (91)
65E	TRIM COMBINATION, CLOTH, MED ANTELOPE (E) (91)
65F	COVERING COLOR, FLOOR MAT, MED ANTELOPE (91)
65G	TRIM COMBINATION, CLOTH, MED ANTELOPE (G) (91)
65H	TRIM COMBINATION, CLOTH, MED ANTELOPE (H) (1989)
65I	INTERIOR TRIM, MED ANTELOPE (91)
65L	SECONDARY COLOR, EXTERIOR, LT CAMEL TITANIUM (91)
65L	SECONDARY COLOR, EXTERIOR, COPPER BRONZE (94)
65Q	MOLDING COLOR, LT CAMEL TITANIUM (91)
65T	TOP COLOR, LT CAMEL TITANIUM (91)
65U	PRIMARY COLOR, EXTERIOR, LT CAMEL TITANIUM (91)
65U	PRIMARY COLOR, EXTERIOR, COPPER BRONZE (94)
662	TRIM COMBINATION, LEATHER, MED BEECHWOOD (2)(91)
663	TRIM COMBINATION, LEATHER, MED BEECHWOOD (3) (92)
664	TRIM COMBINATION, LEATHER, MED BEECHWOOD (4) (91)
665	TRIM COMBINATION, LEATHER, MED BEECHWOOD (5) (91)
666	TRIM COMBINATION, LEATHER, MED BEECHWOOD (6) (91 )
667	TRIM COMBINATION, CLOTH, HD, MED BEECHWOOD
668	TRIM COMBINATION, LEATHER, MED BEECHWOOD (B) (92)
669	SEAT BELT COLOR, MED BEECHWOOD (9) (91)
66A	STRIPE COLOR, ACCENT, DK AUBURN (91)
66B	TRIM COMBINATION, CLOTH, MED BEECHWOOD (B)
66C	TRIM COMBINATION, CLOTH, MED BEECHWOOD (C)
66D	TRIM COMBINATION, CLOTH, MED BEECHWOOD (D)
66E	TRIM COMBINATION, CLOTH, MED BEECHWOOD (E)
66F	COVERING, COLOR, FLOOR MAT MED BEECHWOOD (91)
66G	TRIM COMBINATION, CLOTH, MED BEECHWOOD (G)
66H	TRIM COMBINATION, CLOTH, MED BEECHWOOD, (1989 PASS)
66I	INTERIOR TRIM, MED BEECHWOOD (91)
66J	TRIM COMBINATION, CLOTH, MED BEECHWOOD (J) (1989)
66L	SECONDARY COLOR, EXTERIOR, DK AUBURN MET (91)
66Q	MOLDING COLOR, DK AUBURN MET (91)
66T	TOP COLOR, DK AUBURN MET (91)
66U	PRIMARY COLOR, EXTERIOR, DK AUBURN MET (91)
672	TRIM COMBINATION, LEATHER, LT CAMEL (2) (91)
673	TRIM COMBINATION, LEATHER, LT CAMEL (3) (91)
674	TRIM COMBINATION, LEATHER, LT CAMEL (4) (91)
675	TRIM COMBINATION, LEATHER, LT CAMEL (5) (91)
676	TRIM COMBINATION, LEATHER, LT CAMEL (6) (91)
678	TRIM COMBINATION, CLOTH, LT CAMEL (B) (91)
679	SEAT BELT, COLOR, LT CAMEL (91)
67A	STRIPE COLOR, ACCENT, LT CAMEL MET (91)
67B	TRIM COMBINATION, CLOTH, LT CAMEL (B) (91)
67C	TRIM COMBINATION, CLOTH, LT CAMEL (C) (91)
67D	TRIM COMBINATION, CLOTH, LT CAMEL (D) (91)
67E	TRIM COMBINATION, CLOTH, LT CAMEL (E) (91)
67F	COVERING COLOR, FLOOR MAT, CAMEL (91)
67G	TRIM COMBINATION, CLOTH, CAMEL (G)
67H	TRIM COMBINATION, CLOTH, LT CAMEL (H) (91)
67I	INTERIOR TRIM, LT CAMEL (91)
67J	TRIM COMBINATION, CLOTH, LT CAMEL (J) (91)
67L	SECONDARY COLOR, EXTERIOR, LT CAMEL MET (91)
67N	TRIM COMBINATION, VINYL, CAMEL (N)
67P	WHEEL COLOR, LT CAMEL MET (91)
67Q	MOLDING COLOR, LT CAMEL MET (91)
67T	TOP COLOR, LT CAMEL MET (91)
67U	PRIMARY COLOR, EXTERIOR, LT CAMEL MET (91)
682	TRIM COMBINATION, LEATHER, DK AUBURN (2) (91 )
683	TRIM COMBINATION, LEATHER, DK AUBURN (3) (91)
684	TRIM COMBINATION, LEATHER, DK AUBURN (4) (91)
685	TRIM COMBINATION, LEATHER, DK AUBURN (S) (91)
689	SEAT BELT, COLOR, DK AUBURN (9) (91)
68A	STRIPE COLOR, ACCENT, TWO TONE, LT AUBURN/LT
68B	TRIM COMBINATION, CLOTH, DK AUBURN ( B) (91 )

<b>CODE</b>	<b>CODE DESCRIPTION</b>
68C	TRIM COMBINATION, CLOTH, DK AUBURN (91)
68D	TRIM COMBINATION, CLOTH, DK AUBURN (D) (91)
68E	TRIM COMBINATION, CLOTH, DK AUBURN (E) (91)
68F	COVERING COLOR, FLOOR MAT, DK AUBURN (91)
68G	TRIM COMBINATION, CLOTH, DK AUBURN (G) (91)
68I	INTERIOR TRIM, DK AUBURN (91)
68L	SECONDARY COLOR, EXTERIOR, CINNAMON MET ( 92 )
68R	TRIM COMBINATION , VINYL , RUSSET (R)
68T	TOP COLOR, NEUTRAL BEIGE (91)
68U	PRIMARY COLOR, EXTERIOR, CINNAMON MET (92)
692	TRIM COMBINATION, LEATHER, MED BEIGE (2)
693	TRIM COMBINATION, LEATHER, MED BEIGE (3)
694	TRIM COMBINATION, LEATHER, MED BEIGE (4)
696	TRIM COMBINATION, LEATHER, MED BEIGE (6)
69A	STRIPE COLOR, ACCENT, LT BEIGE (91)
69B	TRIM COMBINATION, CLOTH, MED BEIGE (B)
69C	TRIM COMBINATION, CLOTH, MED BEIGE (C)
69D	TRIM COMBINATION, CLOTH, MED BEIGE (D)
69E	TRIM COMBINATION, CLOTH, MED BEIGE (E)
69G	TRIM COMBINATION, CLOTH, MED BEIGE (G)
69H	TRIM COMBINATION, CLOTH, MED BEIGE (H)
69L	SECONDARY COLOR, EXTERIOR, ROOTBEER MET (92)
69Q	MOLDING COLOR, ROOTBEER MET (92)
69T	TOP COLOR, ROOTBEER (92)
69U	PRIMARY COLOR, EXTERIOR, MED BEECHWOOD MET (91)
69V	TRIM COMBINATION, VINYL, MED BEIGE (V)
69W	TRIM COMBINATION, VINYL, MED BEIGE (W)
6A2	STEERING COLUMN, SEO KEYED
6A3	COVERING, FLOOR MATS FRT & RR H. D.
6A4	CYLINDER UNIT, SINGLE KEY SYSTEM NO SPECIFIC CODE
6A5	CYLINDER UNIT FOR SINGLE KEY SYSTEM
6B2	HANDLE, REAR DOOR, INOPERATIVE
6B4	TIRE SPARE RELOCATION LH LUG COMPT FL.
6B7	WIRING PROVISIONS, ROOF PNL ACCESS HOLE CENTER
6C1	SEAT, FRT BENCH, HEAVY DUTY
6C2	SEAT, RR BENCH, HEAVY DUTY
6C4	SEAT, HEAVY DUTY, FRONT (46/45) SPLIT
6C5	LAMP, INTR ROOF, COURTESY AND READING
6C6	SWITCH, REAR DOOR JAMB, LH & RH
6C7	LAMP, DOME PASSENGER
6C8	CABLE, RG58 A/U COAX RADIO ANTENNA
6C9	CONDUIT, TWO WAY RADIO CONTROL CABLE
6DB	SPRING, COMPUTER SELECTED, FRONT, LEFT HAND
6E2	CYLINDER UNIT, FOR SINGLE KEY SYSTEM, CODED 37D2
6E8	CYLINDER UNIT, FOR SINGLE KEY SYSTEM
6F5	WIRING PROVISIONS, ROOF
6F8	TRAY, ASH FRT DR
6G2	REINFORCEMENT, ROOF PANEL
6HE	SUSPENSION-COMPUTER SELECTED, FRT, LH
6H6	LOCK, AUTOMATIC TRUNK, RELEASE, RT
6J1	WIRING PROVISIONS, IGNITION AND MAIN POWER SUPPLY
6J2	WIRING PROVISIONS, HEADLIGHT FLASHER AND GRILLE
6J3	WIRING PROVISIONS, HEADLIGHT FLASHER, GRILLE LIGHTS
6J4	WIRING PROVISIONS, HORN/SIREN CIRCUIT
6J5	WIRING PROVISIONS, ROOF PNL ACCESS HOLE
6J6	LAMP PACKAGE, EMER VEH R/WDO PNL
6K3	LOCK, AUTO SIDE CARGO & RR DOOR
6K5	CONSOLE, FRT COMPARTMENT FLOOR
6K6	SEAT, BUCKET TYPE, DRIVER
6K8	SEAT, BUCKET TYPE, DRIVER & PASS
6L2	LINING, FULL LENGTH
6L8	MIRROR O/S, STAINLESS
6M1	MIRROR O/S, RR VIEW, WHITE
6M3	MIRROR O/S, LH & RH, WIDE ANGLE
6M4	LINING FULL LENGTH (110 IN WB)
6M9	TIRE SPARE, DELETE, W/WHEEL
6N1	HANDLE, INSIDE L.H. DOOR AND LOCK RELEASE
6N3	HANDLE, I/S, RR DOOR RELEASE ASSIST
6N4	HANDLE, I/S, RR DOOR RELEASE
6N5	HANDLE, INOPERATIVE, RR WINDOW
6N6	LOCK CONTROL, RR DOOR, INOPERATIVE
6N8	HANDLE, REAR SEAT ASSIST
6N9	MIRROR O/S, STAINLESS STEEL HEADS
6P1	ARM REST, RH DOOR
6P2	ARM REST, DELETION
6P3	MIRROR O/S, PAINTED WHITE
6P7	MIRROR O/S, RR VIEW L & R REM CONT, CHROME

<b>CODE</b>	<b>CODE DESCRIPTION</b>
6R2	COVER SPARE TIRE
6R6	TRIM, SEAT SEAMLESS VINYL, FRONT & REAR
6R7	TRIM, SEAT SEAMLESS CLOTH, FRONT & REAR
6R8	TRIM, SEAT SEAMLESS CLOTH-FRT, SEAMLESS VINYL-RR
6S7	TRIM OVERRIDE, CLOTH SEAT TRIM, REPLACING VINYL
6T5	TRIM EXTERIOR, WHITE
6V6	MODIFICATION, CHASSIS RECREATION VEHICLE
6XM	SPRING, COMPUTER SELECTED, FRONT, LEFT HAND
6XN	SPRING, COMPUTER SELECTED, FRONT, LEFT HAND
6XR	SPRING, COMPUTER SELECTED, FRONT, LEFT HAND
6XS	SPRING, COMPUTER SELECTED, FRONT, LEFT HAND
6XT	SPRING, COMPUTER SELECTED, FRONT, LEFT HAND
6XU	SPRING, COMPUTER SELECTED, FRONT, LEFT HAND
6XW	SPRING, COMPUTER SELECTED, FRONT, LEFT HAND
6XY	SPRING, COMPUTER SELECTED, FRONT, LEFT HAND
6Y1	ORNAMENTATION EXTR MLDG, FRT DOOR BODY SI
6Y2	SEAT RR, ----DELETE
6Y4	WHEEL & TIRE SPARE DELETE
6Z2	SEAL, SPEEDOMETER SHAFT
6ZW	SPRING, COMPUTER SELECTED, FRONT, LEFT HAND
6ZX	SPRING, COMPUTER SELECTED, FRONT, LEFT HAND
6ZY	SPRING, COMPUTER SELECTED, FRONT, LEFT HAND
6ZZ	SPRING, COMPUTER SELECTED, FRONT, LEFT HAND
702	TRIM COMBINATION, LEATHER, DK MAPLE RED (2) (91)
703	TRIM COMBINATION, LEATHER, DK MAPLE RED (3) (91)
703	TRIM COMBINATION, LEATHER, TORCH RED (93)
709	SEAT BELT COLOR, DK MAPLE RED (9) (91)
709	SEAT BELT COLOR, TORCH RED (93)
70A	STRIPE COLOR ACCENT, TWO TONE, RED/DK CLARET (91)
70B	TRIM COMBINATION, CLOTH, DK MAPLE RED (B) (91)
70C	TRIM COMBINATION, CLOTH, DK MAPLE RED (C) (91)
70D	TRIM COMBINATION, CLOTH, DK MAPLE RED (D) (91)
70E	TRIM COMBINATION, CLOTH, DK MAPLE RED (E) (91)
70F	COVERING COLOR, FLOOR MAT DK MAPLE RED (91)
70G	TRIM COMBINATION, CLOTH, DK MAPLE RED (G) (91)
70H	TRIM COMBINATION, CLOTH, DK MAPLE RED (H) (91)
70I	INTERIOR TRIM, DK MAPLE RED (91)
70J	TRIM COMBINATION, CLOTH, DK MAPLE RED (J) (91)
70L	SECONDARY COLOR, EXTERIOR, RED (91)
70N	TRIM COMBINATION, VINYL, DK MAPLE RED (N)
70R	TRIM COMBINATION, VINYL, DK MAPLE RED (R)
70T	TOP COLOR, TORCH RED (93)
70U	PRIMARY COLOR, EXTERIOR, TORCH RED (91)
70V	TRIM COMBINATION, VINYL, DK MAPLE RED (V)
710	MOLDING COLOR, RED (91)
712	TRIM COMBINATION, LEATHER, MAROON (2) (91)
719	SEAT BELT COLOR, MAROON (91)
71A	STRIPE COLOR, ACCENT, TWO TONE, SILVER/RED (91)
71F	COVERING COLOR, FLOOR MAT, MAROON (91)
71I	INTERIOR TRIM, MAROON (91)
71Q	MOLDING COLOR, RED (91)
71T	TOP COLOR, RUBY RED (93)
71U	PRIMARY COLOR, EXTERIOR, RED ORANGE (91)
722	TRIM COMBINATION, LEATHER, DK CARMINE (2) (91)
723	TRIM COMBINATION, LEATHER, DK CARMINE (3) (91)
724	TRIM COMBINATION, LEATHER, DK CARMINE (4)
726	TRIM COMBINATION, LEATHER, DK CARMINE (6)
729	SEAT BELT COLOR, DK CARMINE (9) (91)
72A	STRIPE COLOR, ACCENT, MED GARNET RED (91)
72B	TRIM COMBINATION, CLOTH, DK CARMINE (B)
72C	TRIM COMBINATION, CLOTH, DK CARMINE (C)
72D	TRIM COMBINATION, CLOTH, DK CARMINE (D)
72E	TRIM COMBINATION, CLOTH, DK CARMINE (E)
72F	COVERING, COLOR FLOOR MAT, DK CARMINE (91)
72G	TRIM COMBINATION, CLOTH, DK CARMINE (G)
72H	TRIM COMBINATION, CLOTH, DK CARMINE (H)
72I	INTERIOR TRIM, DK CARMINE (91)
72L	SECONDARY COLOR, EXTERIOR, MED GARNET RED MET (91)
72N	TRIM COMBINATION, VINYL, DK CARMINE (N)
72P	WHEEL COLOR, MED GARNET RED MET (91)
72Q	MOLDING COLOR, MED GARNET RED MET (91)
72R	TRIM COMBINATION, VINYL, DK CARUINE (R)
72T	TOP COLOR, MED GARNET RED MET (91)
72U	PRIMARY COLOR, EXTERIOR, MED GARNET RED MET (91)
72V	TRIM COMBINATION, VINYL, DK CARMINE (V)
72W	TRIM COMBINATION, VINYL, DK CARMINE (W)
72Y	TRIM COMBINATION, VINYL, DK CARMINE (Y)

CODE	CODE DESCRIPTION
72Z	TRIM COMBINATION, VINYL, DK CARMINE (Z)
732	TRIM COMBINATION, LEATHER, FLAME RED (2) (91)
733	TRIM COMBINATION, LEATHER, FLAME RED (3) (91)
734	TRIM COMBINATION, LEATHER, FLAME RED (4) (91)
739	SEAT BELT COLOR, FLAME RED (91)
73A	STRIPE COLOR, ACCENT, TWO TONE, VERMILLION/CARMINE
73B	TRIM COMBINATION, CLOTH, FLAME RED (B) (91)
73C	TRIM COMBINATION, CLOTH, FLAME RED (C) (91)
73F	COVERING COLOR, FLOOR MAT, FLAME RED (91)
73I	INTERIOR TRIM, FLAME RED (I) (91)
73U	PRIMARY COLOR, EXTERIOR, YELLOW RED MET (91)
742	TRIM COMBINATION, LEATHER, CARMINE (2)
744	TRIM COMBINATION, LEATHER, DK CARMINE (4) SSV
74A	STRIPE COLOR, ACCENT, TWO TONE, BLACK/RED (91)
74I	INTERIOR TRIM, CARMINE (I)
74L	SECONDARY COLOR, EXTERIOR, FLAME RED MET (91)
74Q	MOLDING COLOR, FLAME RED MET (91)
74T	TOP COLOR, FLAME RED MET (91)
74U	PRIMARY COLOR, EXTERIOR, VICTORY RED (91)
752	TRIM COMBINATION, LEATHER, BORDEAUX RED (2) (93)
753	TRIM COMBINATION, LEATHER, BORDEAUX RED (3) (93)
754	TRIM COMBINATION, LEATHER, BORDEAUX RED (4) (94)
759	SEAT BELT, COLOR, BORDEAUX RED (93)
75A	STRIPE COLOR ACCENT, RED (91)
75B	TRIM COMBINATION, CLOTH, BORDEAUX RED (B) (93)
75D	STRIPE COLOR, ACCENT, RED (91)
75F	COVERING, COLOR FLOOR MAT, BORDEAUX RED (94)
75G	TRIM COMBINATION, CLOTH, BORDEAUX RED (G) (93)
75I	INTERIOR TRIM, BORDEAUX RED (93)
75L	SECONDARY COLOR, EXTERIOR, BRILLIANT RED MET (91)
75Q	MOLDING COLOR, BRILLIANT RED MET (91)
75U	PRIMARY COLOR, EXTERIOR BRILLIANT RED MET (91)
760	MOLDING COLOR, DK GARNET RED MET (91)
76A	STRIPE COLOR, ACCENT, DK GARNET RED (91)
76L	SECONDARY COLOR, EXTERIOR, DK GARNET RED MET (91)
76Q	MOLDING COLOR, DK GARNET RED MET (91)
76T	TOP COLOR DK, GARNET RED MET (91)
76U	PRIMARY COLOR, EXTERIOR, DK GARNET RED MET (91)
772	TRIM COMBINATION, LEATHER, DK MAPLE (2)
773	TRIM COMBINATION, LEATHER, DK MAPLE (3)
774	TRIM COMBINATION, LEATHER, DK MAPLE (4)
77A	STRIPE COLOR, ACCENT, VICTORY RED (92)
77B	TRIM COMBINATION, CLOTH, DK MAPLE (B)
77C	TRIM COMBINATION, CLOTH, DK MAPLE (C)
77D	TRIM COMBINATION, CLOTH, DK MAPLE (D)
77E	TRIM COMBINATION, CLOTH, DK MAPLE (E)
77G	TRIM COMBINATION, CLOTH, DK MAPLE (G)
77H	TRIM COMBINATION, CLOTH, DK MAPLE (H)
77I	INTERIOR TRIM, DK MAPLE (I)
77L	SECONDARY COLOR, EXTERIOR, DARK CHERRY MET (92)
77Q	MOLDING COLOR, DK MAPLE RED MET
77T	TOP COLOR, DK CHERRY MET (92)
77U	PRIMARY COLOR, EXTERIOR, DARK CHERRY MET (92)
77V	TRIM COMBINATION, VINYL, DK MAPLE (V)
77W	TRIM COMBINATION, DK MAPLE (W)
782	TRIM COMBINATION, LEATHER, GARNET RED (2) (91)
783	TRIM COMBINATION, LEATHER, GARNET RED (3) (91)
784	TRIM COMBINATION, LEATHER, GARNET RED (4) (91)
785	TRIM COMBINATION, LEATHER, GARNET RED (5) (91)
786	TRIM COMBINATION, LEATHER, GARNET RED (6) (92)
788	TRIM COMBINATION, CLOTH, GARNET RED (B) (92)
789	SEAT BELT COLOR, GARNET RED (91)
78A	STRIPE COLOR, ACCENT, TWO TONE, RED/DK RED (92)
78B	TRIM COMBINATION, CLOTH, GARNET RED (B) (91)
78C	TRIM COMBINATION, CLOTH, GARNET RED (C) (91)
78D	TRIM COMBINATION, CLOTH, GARNET RED (D) (91)
78E	TRIM COMBINATION, CLOTH, GARNET RED (E) (91)
78F	COVERING COLOR, FLOOR MAT, GARNET RED (91)
78G	TRIM COMBINATION, CLOTH, GARNET RED (G) (91)
78H	TRIM COMBINATION, CLOTH, GARNET RED (H) (91)
78I	INTERIOR TRIM, GARNET RED (91)
78J	TRIM COMBINATION, CLOTH, GARNET RED (J) (91)
78L	SECONOARY COLOR, EXTERIOR, DK YELLOW RED MET (91)
78T	TOP COLOR, DK MAPLE, RED MET (91)
78U	PRIMARY COLOR, EXTERIOR, DK YELLOW RED MET (91)
78X	MOLDING COLOR, DK RED (91)
792	TRIM COMBINATION, LEATHER, RUBY RED (2) (93)

**CODE****CODE DESCRIPTION**

793	TRIM COMBINATION, LEATHER, RUBY RED (3) (93)
794	TRIM COMBINATION, LEATHER, RUBY RED (4) (94)
795	TRIM COMBINATION, LEATHER, RUBY RED (5) (93)
796	TRIM COMBINATION, LEATHER, RUBY RED (6) (93)
798	TRIM COMBINATION, CLOTH, RUBY RED (B) (93)
799	SEAT BELT COLOR, RUBY RED (93)
79A	STRIPE COLOR, ACCENT, DK CLARET (91)
79B	TRIM COMBINATION, CLOTH, RUBY RED (B) (93)
79C	TRIM COMBINATION, CLOTH, RUBY RED (C) (93)
79D	TRIM COMBINATION, CLOTH, RUBY RED (D) (93)
79E	TRIM COMBINATION, CLOTH, RUBY RED (E) (93)
79F	COVERING COLOR, FLOOR MAT, DK CLARET (1989 PASS D)
79G	TRIM COMBINATION, CLOTH, RUBY RED (G) (94)
79H	TRIM COMBINATION, CLOTH, DK CLARET (H)
79I	INTERIOR TRIM, RUBY RED (93)
79J	TRIM COMBINATION, CLOTH, RUBY RED (J) (93)
79N	TRIM COMBINATION, VINYL, DK CLARET (N)
79R	TRIM COMBINATION, VINYL, DK CLARET (R)
79U	PRIMARY COLOR, EXTERIOR, BURGUNDY MET (91)
79V	TRIM COMBINATION, VINYL, DK CLARET (V)
79W	TRIM COMBINATION, VINYL, DK CLARET (W)
7B3	SUSPENSION SYSTEM, SPECIAL HANDLING
7B4	SUSPENSION SYSTEM, SPECIAL RYDER
7B7	SUSPENSION SYSTEM, HEAVY DUTY, FRONT
7DB	SPRING, COMPUTER SELECTED, FRONT, RIGHT HAND
7DB	SPRING, COMPUTER SELECTED, FRONT, RIGHT HAND
7DB	SPRING, COMPUTER SELECTED, FRONT, RIGHT HAND
7DB	SPRING, COMPUTER SELECTED, FRONT, RIGHT HAND
7HE	SUSPENSION- COMPUTER SELECTED, FRT, RH
7J1	PACKAGE, HOT CLIMATE
7L1	GENERATOR , A/C 120 AMP
7L4	THROTTLE CONTROL, MANUAL ASM
7L8	COOLING SYSTEM, TRANS, OIL, H D
7L9	COOLING SYSTEM, STEERING, OIL
7P8	COOLING SYSTEM, ENG OIL, SEE KC4
7S1	FUEL TANK, RH MOUNTED, 20 GAL
7T6	FUEL, FITTING, LINE TAKE
7X6	SPOTLAMP, LEFT HAND, PILLAR MOUNTED, HALOGEN
7X7	SPOTLAMP, LEFT AND RIGHT, PILLAR MOUNTED, HALOGEN
7X8	SPOTLAMP, PROVISIONS, LH
7X9	SPOTLAMP, PROVISIONS, LH & RH
7XB	SPOTLAMP, PROVISIONS, LH
7XM	SPRING, COMPUTER SELECTED, FRONT, RIGHT HAND
7XN	SPRING, COMPUTER SELECTED, FRONT, RIGHT HAND
7XR	SPRING, COMPUTER SELECTED, FRONT, RIGHT HAND
7XS	SPRING, COMPUTER SELECTED, FRONT, RIGHT HAND
7XT	SPRING, COMPUTER SELECTED, FRONT, RIGHT HAND
7XU	SPRING, COMPUTER SELECTED, FRONT, RIGHT HAND
7XW	SPRING, COMPUTER SELECTED, FRONT, RIGHT HAND
7XY	SPRING, COMPUTER SELECTED, FRONT, RIGHT HAND
7Y1	LAMP, ENGINE COMPARTMENT
7Y2	LAMP, DOOR OPENING WARNING
7Y4	METER, ENGINE, HOUR
7Y5	BATTERY , HO, AUXILIARY
7Y6	SWITCH, DOME LAMP DOOR JAMB INOPERATIVE
7Z1	HORN, DUAL, HIGH NOTE
7Z4	CLUSTER, INST, OIL, COOL TEMP, VOLTS SEE U14
7Z5	CIRCUIT BREAKERS, ADDITIONAL 12 VOLT
7Z7	CLUSTER INST, KILO, GOVERNMENT LEADED FUEL
7Z8	SPEEDOMETER, PRODUCTION TYPE
7Z9	CLUSTER POLICE TYPE-TELLTALE
7ZW	SPRING, COMPUTER SELECTED, FRONT, RIGHT HAND
7ZX	SPRING, COMPUTER SELECTED, FRONT, RIGHT HAND
7ZY	SPRING, COMPUTER SELECTED, FRONT, RIGHT HAND
8.0	SEAT, DELETION, FRONT
8.0	FUEL, ADDITIONAL - 3 GALLONS
8.0	BUMPER RR, PAINTED
8.0	BUMPER FRT, PAINTED
80A	STRIPE COLOR, ACCENT, TWO TONE, RED/DK SAPPHIRE
80B	TRIM COMBINATION, CLOTH, SAND (B)
80C	TRIM COMBINATION, CLOTH, SAND (C)
80D	TRIM COMBINATION, CLOTH, SAND (D)
80G	TRIM COMBINATION, CLOTH, SAND (G)
80I	INTERIOR TRIM, SAND (I)
80Q	MOLDING COLOR, MED QUASAR BLUE MET (91)
80U	PRIMARY COLOR, EXTERIOR, MED QUASAR BLUE MET (91)
80U	RED JEWEL TINITCOAT



<b>CODE</b>	<b>CODE DESCRIPTION</b>
81A	STRIPE COLOR, ACCENT, TWO TONE, RED/BLACK (91)
81P	WHEEL COLOR, BRIGHT RED (91)
81Q	MOLDING COLOR, BRIGHT RED (91)
81U	PRIMARY COLOR, EXTERIOR, BRIGHT RED (91)
821	INTERIOR TRIM (DARK MEDIUM GRAY)
822	TRIM COMBINATION, LEATHER, MED DK GRAY (2) (91)
823	TRIM COMBINATION, LEATHER, MED DK GRAY (3) (91)
826	TRIM COMBINATION, LEATHER, DK MED GRAY (6)
829	SEAT BELT COLOR, MED DK GRAY (91)
82A	STRIPE COLOR, ACCENT, LT SAPPHIRE TITANIUM (91)
82B	TRIM COMBINATION, CLOTH, MED DK GRAY (91)
82C	TRIM COMBINATION, CLOTH, MED DK GRAY (C) (91)
82D	TRIM COMBINATION, CLOTH, MED DK GRAY ( D) (91 )
82E	TRIM COMBINATION, CLOTH, MED DK GRAY (E) (91)
82F	COVERING COLOR, FLOOR MAT, MED DK GRAY (91)
82G	TRIM COMBINATION, CLOTH, MED DK GRAY (G) (91)
82H	TRIM COMBINATION, CLOTH MED DK GRAY (H) (91)
82I	INTERIOR TRIM, MED DK GRAY (91)
82J	TRIM COMBINATION, CLOTH, MED DK GRAY (J) (91)
82L	SECONDARY COLOR, EXTERIOR, LT SAPPHIRE TITANIUM
82N	TRIM COMBINATION, VINYL, DK MED GRAY (N)
82Q	MOLDING COLOR, LT SAPPHIRE TITANIUM (91)
82R	TRIM COMBINATION, VINYL , DK MED GRAY (R)
82T	TOP COLOR, LT SAPPHIRE TITANIUM (91)
82U	PRIMARY COLOR, EXTERIOR, LT SAPPHIRE TITANIUM (91)
82V	TRIM COMBINATION, VINYL, DK MED GRAY (V)
82W	TRIM COMBINATION, VINYL, DK MED GRAY (W)
82Y	TRIM COMBINATION, VINYL, DK MED GRAY (Y)
82Z	TRIM COMBINATION, VINYL, DK MED GRAY (Z)
837	BASE CORVETTE COUPE
83A	STRIPE COLOR, ACCENT, TWO TONE, GUNMETAL/GARNET RED
83C	DARK GRAY/LIGHT GRAY PREMIUM CLOTH SEAT TRIM
83L	SECONDARY COLOR, EXTERIOR, MED SAPPHIRE BLUE FM
83Q	MOLDING COLOR , MED SAPPHIRE BLUE FM (91)
83T	TOP COLOR, MED SAPPHIRE BLUE FM (91)
83U	PRIMARY COLOR, EXTERIOR, MED SAPPHIRE BLUE FM (91)
84L	SECONDARY COLOR, EXTERIOR, HAWAIIAN ORCHID (92)
84P	WHEEL COLOR, GRAY (91)
84Q	MOLDING COLOR, HAWAIIAN ORCHID (92)
84U	PRIMARY COLOR, EXTERIOR, HAWAIIAN ORCHID (92)
85A	STRIPE COLOR, ACCENT, MED SLATE GRAY (91)
85L	SECONDARY COLOR, EXTERIOR, MED SLATE GRAY MET (91)
85P	WHEEL COLOR, MED SLATE GRAY MET (91)
85Q	MOLDING COLOR, MED SLATE GRAY MET (91)
85T	TOP COLOR, MED SLATE GRAY MET (91)
85U	PRIMARY COLOR, EXTERIOR, MED SLATE GRAY MET (91)
867	BASE CORVETTE CONVERTIBLE
86A	STRIPE COLOR, ACCENT, TWO TONE RED/GUNMETAL (91)
86P	WHEEL COLOR, GRAY METALLIC
86U	PRIMARY COLOR, EXTERIOR, WHEATLAND YELLOW (91)
87A	STRIPE COLOR, ACCENT, GUNMETAL MET (91)
87L	SECONDARY COLOR, EXTERIOR, GUNMETAL MET (91)
87Q	MOLDING COLOR, GUNMETAL MET (92)
87T	TOP COLOR, GUNMETAL MET (91)
87U	PRIMARY COLOR, EXTERIOR, GUNMETAL MET (91)
88A	STRIPE COLOR, ACCENT, TWO TONE, GOLD/BLACK (91)
88L	SECONDARY COLOR, EXTERIOR, TANGIER ORANGE (91)
88T	TOP COLOR, DK PLUM MET (92)
88U	PRIMARY COLOR , EXTERIOR, TANGIER ORANGE (91)
898	LEATHER SEATS
89A	STRIPE COLOR, ACCENT, TWO TONE, RED/LT GRAY (91)
89U	PRIMARY COLOR, EXTERIOR, AUTUMN MAPLE MET (91)
8A3	GENERATOR, 124 AMP, CS144
8A8	TACHOMETER
8B2	MIRROR O/S, RH & LH, WIDELoop, PAINTED
8B3	COOLANT, ETHELENE GLYCOL (-34 DEGREES)
8B5	RADIO PROVISIONS, INSTALLATION
8B7	HOSE, RADIATOR & HEATER (SPECIAL)
8B8	ODOMETER, SPECIAL INSTRUMENT CLUSTER
8C5	JACK, CB ELECTRICAL OUTLET
8C9	SEAT, FRT/LAP & SHOULDER BELT DELETE
8D2	FUEL, ADDITIONAL (1 GAL)
8D5	HEADLAMPS, SINGLE RECTANGULAR ASSIST
8D6	REINFORCEMENT, RR FRAME RAIL
8E1	FUEL, ADDITIONAL 3 GALLONS
8E2	SEAT, DELETION, FRONT
8E6	BUMPER, RR, PAINTED

CODE	CODE DESCRIPTION
8E8	BUMPER, FRT, PAINTED
8F1	FUEL, ADDITIONAL 2 GALLONS
8F4	BUMPER RR, STEP
8G9	MIRROR O/S, RH & LH, "WIDELoop", STAINLESS
8GB	LAMP, PASSENGER-DOME
8H1	INSULATION, EXTRA-FLOOR
8H3	FLOOR, 3/4" PLYWOOD UNION CITY BODY
8H5	BUMPER FRT, DELETE
8H9	FLASHER, HEAVY DUTY TURN SIGNAL
8J1	LINING, EXTENDED
8K3	SPEAKER SYSTEM, RADIO, INSTRUMENT PANEL
8M3	SWITCH, DOME LIGHT, R . H . DOOR OPERATED
8M5	BUMPER FRT, PAINTED, BLACK, WRAP AROUND
8M7	HEADLAMPS, SUBSTITUTION
8M8	HANDLE, 1 EA ON INSIDE OF RR HANDLES
8M9	HANDLE, 1 EA MOUNTED INSIDE OF DOOR
8N1	SALES PACKAGE, COLD CLIMATE, DIESEL
8N4	SPEAKER SYSTEM, INSTRUMENT PANEL (COAXIAL)
8N9	SPEAKER, RDO DELETE
8NB	SPRINT, COMPUTER SELECTED, REAR, LEFT HAND
8NL	COMPUTER SELECTED, REAR, LEFT HAND SPRING
8NL	SPRING, COMPUTER SELECTED, REAR, RIGHT HAND
8NL	SPRING, COMPUTER SELECTED, REAR, LEFT HAND
8NM	SPRING, COMPUTER SELECTED, REAR, LEFT HAND
8NN	SPRING, COMPUTER SELECTED, REAR, LEFT HAND
8P3	INDICATOR, TRANSMISSION FLUID
8P5	WINDOW, PARTITION 13 X 18 INCH
8P6	BUMPER RR, SPECIAL PAINT
8P8	CYLINDER UNIT, COMMON KEYS, SAUDI ARABIA
8Q1	WIRING PROVISIONS, MILITARY APPLICATIONS
8Q2	VENT, STATIC TYPE ROOF
8Q3	SEAT, RR, DELETION
8Q5	HVAC SYSTEM, AIR CONDITIONER FRT MAN CONTROLS
8Q7	VENT, ADSCO, ROOF (DRIVERS COMPARTMENT#10540)
8Q9	VENT, ROOF ADSCO-EVANS(STATIC) (#S999)
8R2	VALVE, LONG STEM, 3-3/8 INCH
8R3	VAVLE, METAL
8R6	FUEL, SENDER ASM, HIGH TEMP
8R9	CONTAINER, INSTRUMENT ADSCO(SEARS) (#5969)
8S4	MIRROR O/S, LH 6 RH, WEST COAST TYPE, LARGE, W/6 IN
8S9	CHASSIS, SPECIAL, UTILITY BODY
8TH	SUSPENSION-COMPUTER SELECTED, RR, LH
8U4	HEATER ENG, BLOCK (SEO)
8UX	COMPUTER SELECTED FRONT LEFT HAND SPRING----(ALONG WITH 6XW/6ZX)
8UX	SPRING, COMPUTER SELECTED, REAR, LEFT HAND
8UY	SPRING, COMPUTER SELECTED, REAR, LEFT HAND
8UZ	SPRING, COMPUTER SELECTED, REAR, LEFT HAND
8UZ	SPRING, COMPUTER SELECTED, REAR, LEFT HAND
8W5	GENERATOR, 105 AMP
8W7	SEAT, BUCKET TYPE, DRIVER & PASS, LOW BACK FRT
8W9	SPRING, FRONT SUSPENSION
8W9	Higher FGAWR for Hyrail (HD PICKUP)
8WA	SPRING, COMPUTER SELECTED, REAR, LEFT HAND
8X3	SHOCK ABSORBERS, FRT & RR, GAS PRELOADED, BILSTEIN
8X4	PARTITION, PLYWOOD, W/CTR SLIDING DOOR
8X7	SHOCK ABSORBERS, FRT & RR, GAS PRELOADED, DELCO/BILS
8X8	VANITY, MAINTAINENCE (OPER SI CARGO DOOR) ADSCO(#6135)
8YB	SPRING, COMPUTER SELECTED, REAR, LEFT HAND
8Z1	ENGINE, DELETE
8Z2	TRANSMISSION, DELETE
8Z3	GENERATOR, 100 AMP, HEAVY DUTY, PENSKE/Ryder
8Z5	CAP, METAL VALVE STEM
903	TRIM COMBINATION, LEATHER, MED SMOKE GRAY (3) (91)
909	SEAT BELT COLOR, MED SMOKE GRAY (91)
90A	STRIPE COLOR, ACCENT, TWO TONE, GOLD/DK AUBURN (91)
90C	TRIM COMBINATION, CLOTH, MED SMOKE GRAY (C) (91)
90E	TRIM COMBINATION, CLOTH, MED SMOKE GRAY (E) (91)
90I	INTERIOR TRIM, MED SMOKE GRAY (91)
90L	SECONDARY COLOR, EXTERIOR, GRAY MET (91)
90Q	MOLDING COLOR, DK ARGENT (95)
90U	PRIMARY COLOR, EXTERIOR, GRAY MET (91)
90V	TRIM COMBINATION, VINYL , MED SMOKE GRAY (91)
91L	SECONDARY COLOR, EXTERIOR, DK POLO GREEN MET (91)
91Q	MOLDING COLOR, DK POLO GREEN MET (91)
91T	TOP COLOR, DK POLO GREEN MET (91)
91U	PRIMARY COLOR, EXTERIOR, DK POLO GREEN MET (91)
92A	STRIPE COLOR, ACCENT, PURPLE MET (93)

CODE	CODE DESCRIPTION
92U	PRIMARY COLOR, EXTERIOR, DAWN GRAY MET (91)
92U	PRIMARY COLOR, EXTERIOR, DK CALYPSO GREEN MET (94)
93A	SECONDARY COLOR, ACCENT, DK DRIFTWOOD (93)
93Q	MOLDING COLOR, WHITE DIAMOND (91)
93U	PRIMARY COLOR, EXTERIOR, WHITE DIAMOND (91)
941	SEBRING SILVER PAINT
942	TRIM COMBINATION, LEATHER, LT QUARTZ (2)
943	TRIM COMBINATION, LEATHER, LT QUARTZ (3)
94B	TRIM COMBINATION, CLOTH, LT QUARTZ (B)
94C	TRIM COMBINATION, CLOTH, LT QUARTZ (C)
94L	SECONDARY COLOR, EXTERIOR, BLUE RED MET (91)
94L	SECONDARY COLOR, EXTERIOR, CHERRY RED MET (93)
94U	PRIMARY COLOR, EXTERIOR, BLUE RED MET (91)
94U	PRIMARY COLOR, EXTERIOR, CHERRY RED MET (93)
95L	SECONDARY COLOR, EXTERIOR, LT ANTELOPE FM (91)
95L	SECONDARY COLOR, EXTERIOR, GARNET RED MET (94)
95O	MOLDING COLOR, LT ANTELOPE FM (91)
95T	TOP COLOR, LT ANTELOPE FM (91)
95U	PRIMARY COLOR, EXTERIOR, LT ANTELOPE FM (91)
95U	PRIMARY COLOR, EXTERIOR, GARNET RED MET (94)
96L	SECONDARY COLOR, EXTERIOR, DK SMOKE GRAY MET (91 )
96T	TOP COLOR, DK DRIFTWOOD MET (92)
96U	PRIMARY COLOR, EXTERIOR, ULTRA SILVER MET (91)
97A	STRIPE COLOR, ACCENT, TWO TONE, WARM GRAY MET/DK
97K	AUX TOP COLOR, DK GRAY (91)
97L	SECONDARY COLOR, EXTERIOR, DK GRAY MET (91)
97U	PRIMARY COLOR, EXTERIOR, DK GRAY MET (91)
98K	AUX TOP COLOR, BLACK SAPPHIRE (91)
98L	SECONDARY COLOR, EXTERIOR, VERY DK SAPPHIRE MET
98U	PRIMARY COLOR, EXTERIOR, ULTRA BLUE MET (91)
992	TRIM COMBINATION, LEATHER, BLK CHERRY (2)
993	TRIM COMBINATION, LEATHER, BLK CHERRY (3)
99A	STRIPE COLOR, ACCENT, DK SLATE GRAY (91)
99B	TRIM COMBINATION, CLOTH, BLK CHERRY (B)
99C	TRIM COMBINATION, CLOTH, BLK CHERRY (C)
99D	TRIM COMBINATION, CLOTH, BLK CHERRY (D)
99E	TRIM COMBINATION, CLOTH, BLK CHERRY (E)
99G	TRIM COMBINATION, CLOTH, BLK CHERRY (G)
99H	TRIM COMBINATION, CLOTH, BLK CHERRY (H)
99I	INTERIOR TRIM, BLK CHERRY (I)
99L	SECONDARY COLOR, EXTERIOR , DK SLATE MET (91 )
99Q	MOLDING COLOR, DK SLATE GRAY MET (91)
99T	TOP COLOR, DK SLATE GRAY MET (91)
99U	PRIMARY COLOR, EXTERIOR, DK SLATE MET (91)
9A4	SALES PACKAGE, REC VEHICLE, MARK III
9A5	SALES PACKAGE, REC VEHICLE, DELETION
9A6	SALES PACKAGE, REC VEHICLE, STARCRAFT
9A7	SALES PACKAGE, RECREATIONAL VEHICLE
9B5	MODIFICATION, RYDER TRUCK VEHICLE
9B8	MODIFICATION, RYDER TRUCK VEHICLE
9B9	GOVERNOR, ELECTRONIC SPEED SENSOR – 70 MPH
9C1	SEO VEHICLE, POLICE CAR
9C2	GOVERNOR, ELECTRONIC SPEED SENSOR - 85 MPH
9C3	SEO VEHICLE, POLICE CAR, LIMITED CONTENT
9C6	SEO VEHICLE, TAXI CAB
9C7	MIRROR O/S, LH & RH, WEST COAST TYPE, LARGE,
9D2	RACK, SHELVES, ROLL OUT
9D9	MIRROR I/S, R/V, DELETION
9E6	GVW RATING, 9600 LBS (SEO)
9F2	MIRROR, O/S, DELETION
9F7	Spring Loaded West Coast Mirrors (HD PICKUP)
9F8	MIRROR, O/S, LH & RH, WEST COAST TYPE, LARGE
9G2	FRAME RAIL, SPECIAL
9G4	TIRE REAR, DELETE 2 O/S (SPL ORDER)
9G6	SWITCH, DOME LAMP, RH RR DR JAMB
9G7	SWITCH, DOME LAMP, FRT SIDE CARGO, RR DR JAMB
9H2	FUEL TANK, DELETION
9H5	LAMP, DELETION, ROOF MARKER
9H7	CARRIER SPARE TIRE, WITH HOIST, DELETION
9J4	BUMPER, RR DELETE
9J6	STEERING COLUMN, TILT TYPE (SEO)
9J7	MIRROR, AUX O/S, 6.5" X 6" DUAL SPOT, CONVEX
9K3	AIR CLEANER 'OFF ROAD' PACKAGE
9K6	RADIO PROVISIONS, AM/FM STEREO RADIO, MISC MOUNTING*****
9K9	RUSTPROOFING, (OUTSIDE SOURCE) (TROPICAL)
9L1	RUSTPROOFING, (OUTSIDE SOURCE) (MEETS FED STD 297)
9L2	GVW RATING, 6875 LBS (SEO)

**CODE****CODE DESCRIPTION**

9L5	FUEL SCREEN, ANTI-SYPHON
9L6	SUSPENSION SYSTEM, FRT & RR, LOW POSITION, HD
9L7	RADIO PROVISIONS, MISC. MOUNTING REQ.
9L8	RESTRAINT SYSTEM, FRT SEAT, W/DUAL MODE RETRACTOR
9L9	CYLINDER UNIT, DUAL KEY SYSTEM
9M2	CYLINDER UNIT, CURTIS BURNS - COMMON KEYS
9M3	COVERING, MAT, RUBBER, STEP WELL
9M6	SUSPENSION SYSTEM, STEERING MODIFICATION
9N5	CONSOLE, FRT COMPT, FLOOR, DELETE (SEO)
9N6	CONSOLE, ROOF, INTERIOR, DELETE (SEO)
9N8	Convex Spot Mirrors (HD PICKUP)
9NB	SPRING, COMPUTER SELECTED, REAR, RIGHT HAND
9NL	SPRING, COMPUTER SELECTED, REAR, RIGHT HAND
9NL	COMPUTER SELECTED REAR RIGHT HAND SPRING
9NM	SPRING, COMPUTER SELECTED, REAR, RIGHT HAND
9NN	SPRING, COMPUTER SELECTED, REAR, RIGHT HAND
9Q1	DECAL, ADSCO-SEARS
9Q3	CONVENIENCE PKG, SPECIAL
9Q4	SPRING REAR, LOWERED
9Q5	CABLE, PARK BRAKE
9Q7	END GATE, DELETION, ASSEMBLY
9R7	INTERIOR PACKAGE SEAT RED
9S6	WIRING PROVISIONS, TAIL LIGHT, HEAVY GAGE
9S7	HARNESS, CLIP WIRING
9S8	MIRROR, O/S, SPECIAL PAINT
9S9	HARNESS, HD, BATTERY CABLE CLIP
9SK	COMPONENT, RR RH, COMPUTER SEL SUSPENSION (9SK)
9SS	COMPONENT, RR RH, COMPUTER SEL SUSPENSION (9SS)
9T1	DOOR RR, 74 IN STRAP HINGES - UCB
9T2	DOOR RR, 66 IN OVERHEAD, SLIDING W/WINDOW - UCB
9T3	PARTITION, SLIDING, PLYWOOD W/CENTER SLIDING WOR
9T4	PARTITION, EXPANDED METAL, W/CTR SLIDING WOR - UCB
9T5	DOOR, RR,60 IN, CTR SLIDING WOR
9T7	SALES PACKAGE, PLUMBING, HEATING, AND A/C
9T8	SALES PACKAGE, ELECTRICAL CONTRACTOR
9T9	SALES PACKAGE, GENERAL SERVICE CONTRACTOR
9TH	SUSPENSION-COMPUTER SELECTED, RR, RH
9U2	CYLINDER UNIT, CITY OF BOSTON/STATE OF TEXAS
9U5	Single Bulb Tail Lamp Calibration (HD PICKUP)
9U7	CYLINDER UNIT, HERTZ-PENSKE
9U9	CYLINDER UNIT, RYDER-COMMON KEYS
9UX	SPRING, COMPUTER SELECTED, REAR, RIGHT HAND
9UX	COMPUTER SELECTED REAR RIGHT HAND SPRING
9UY	SPRING, COMPUTER SELECTED, REAR, RIGHT HAND
9UZ	SPRING, COMPUTER SELECTED, REAR, RIGHT HAND
9V1	COLOR, BLACK
9V2	COLOR, ORANGE
9V4	COLOR, WHEATLAND YELLOW
9V5	COLOR, WOODLAND GREEN
9V9	COLOR, DOESKIN TAN
9W2	COLOR, POLAR WHITE
9W3	COLOR, WHEATLAND YELLOW, LEAD FREE
9W4	COLOR, TANGIER ORANGE, LEAD FREE
9W7	HEADLAMPS, ON-WARNING SYSTEM
9WA	SPRING, COMPUTER SELECTED, REAR, RIGHT HAND
9X5	TRIM OVERRIDE, CLOTH
9YB	SPRING, COMPUTER SELECTED, REAR, RIGHT HAND
A01	WINDOW, TINTED, ALL SHADED, W/S
A02	WINDOW, TINTED, SHADED UPPER
A04	WINDOW, TINTED, RR SIDE, RR
A07	WINDOW, BODY
A08	WINDOW, BODY, RIGHT SIDE
A11	WINDOW, TINTED, ALL
A12	WINDOW, RR, STA BACK DR
A13	WINDOW, SIDE DR, STA, RR
A16	POWER TAILGATE RELEASE
A17	WINDOW, SIDE BODY, LEFT SIDE, SWING OUT
A18	WINDOW, RR, DR, SWING OUT
A19	WINDOW, SIDE DR, RR, SWING OUT
A20	WINDOW, RR QUARTER VENT SWING OUT
A21	WINDSHIELD, ADDITIONAL LAMINATE
A23	WINDSHIELD, HEAT REFLECTIVE
A26	WINDOW, EUROPEAN GLAZING, ALL
A28	WINDOW, RR, FULL WIDTH, SLIDING
A2Q	PACKAGE, 'GSI'
A31	WINDOW, POWER OPERATED, ALL DOORS
A32	WINDOW, POWER OPERATED, FRT DR

<b>CODE</b>	<b>CODE DESCRIPTION</b>
A33	WINDOW, POWER OPERATED, T/GATE OR BACK DR
A37	RESTRAINT SYSTEM, FRT SEAT, DELUXE TYPE
A39	FRONT AND REAR SEAT BELTS, RETRACTORS ON FRONT BELTS
A40	WINDOW POWER OPERATED, RR VENT
A41	ELECTRIC FRONT SEAT CONTROL, 4 WAY
A42	ADJUSTER SEAT, POWER, 6 WAY, BENCH
A43	MEMORY SEAT ADJUSTER, MIRROR, POWER, DRIVER
A44	ADJUSTER PASS ST, MANUAL, 4 WAY
A46	ELECTRIC DRIVER SEAT CONTROL, 4 WAY BUCKET
A47	SEAT BELTS, CUSTOM DELUXE
A49	FRONT SEAT BELT W/RETRACTORS (USE WITH RPO A63)
A4G	OVERRIDE CANADIAN REQUIREMENTS
A50	SEAT, FRT BKT
A51	SEAT, FRT BKT PASS, DRIVER
A52	SEAT, FRT BENCH
A53	FRONT BENCH SEAT
A57	SEAT PASSENGER AUXILIARY, ONE, FLDG
A59	LOCK CONTROL, RR COMPT LID, REM CONT, MANUAL
A62	FRONT SEAT BELT DELETE
A63	REAR SEAT BELT DELETE
A64	REAR SEAT BELT, CUSTOM DELUXE
A65	SEAT, FRT BENCH, SPLIT BACK, CTR ARM REST
A66	SPLIT SECOND SEAT
A67	FOLDING REAR SEAT
A68	REAR SEAT CENTER BELT, STANDARD
A70	WINDOW, RR QUARTER, REMOTE CONTROLLED
A75	SEAT CUSHION, BACK FRT, HD
A76	SEAT CUSHION, BACK RR, HD
A78	ADJUSTER FRT, ST BK, MANUAL, PASS & DRIVER, RECLINING
A79	ADJUSTER FRT, ST BK, MANUAL, DRIVER, RECLINING
A80	ADJUSTER FRT, ST BK, POWER DRIVER, RECLINING
A81	ADJUSTER PASS, ST BK, POWER, RECLINING
A82	RESTRAINT, HEAD
A83	ADJUSTER, SEAT BACK, RECLINING
A85	SHOULDER BELTS, DELUXE
A90	LOCK CONTROL, RR COMPT LID, REM CONT ELEC RELEASE
A91	PULL DOWN, RR COMPT LID
A93	LOCK CONTPOL, QUARTER STOWAGE COMPT
A94	LOCK CONTROL, DR
A95	SEAT, FRT BUCKET, HIGH BACK, PASS & DRIVER RECL
A96	LOCK CONTROL, LUGG COMPT
A99	LOCK CONTROL, I/P COMPT
AA3	WINDOW, TINTED, DEEP TINT, ALL EXCEPT W/S, F.D.,
AA4	WINDOW, SPECIAL GLAZING, DOMESTIC
AA7	WINDOW, POWER OPERATED, QUICK OPENING
AA8	WINDOW, R/COMPT LIFT
AA9	WINDOW, REAR, BLACKOUT BANDED EDGE
AAA	4-WAY MANUAL SEAT ADJUSTER
AAB	MEMORY PACKAGE
AAY	Ebony seats; Light Titanium suede inserts; CADILLAC
AB1	WINDOW, RR QUARTER, ORNAMENTAL
AB2	WINDOW, SIDE BODY, STA LEFT SIDE
AB3	SEATING ARRANGEMENT, SIX PASS
AB4	SEATING ARRANGEMENT, FIVE PASS WITH BUCKET SEATS
AB5	LOCK CONTROL, SIDE DR, ELEC, KEY ACTIVATED
AB6	WINDOW, RR INSERT
AB7	WINDOW, T/GATE, HINGED
ABC	8-PASSENGER SEATS / 2-3-3 CONFIGURATION
AC1	ADJUSTER, PASS ST, POWER, 6 WAY, BKT
AC2	WINDOW, SLIDING RIGHT FRT DR
AC3	ADJUSTER, FRT ST, POWER, 6 WAY, BKT, DRIVER
AC7	PIPE, FUEL TANK FILL VENT-UNRESTRICTED
AC9	Adjuster Seat, Auto, Contouring Control
ACF	IDENTIFICATION, I.R. SYSTEM
AD2	WINDOW, RR DR ----- DELETE
AD3	WINDOW, HINGED, ROOF
AD5	WINDOW, SIDE RR SLIDING
AD7	SEATING ARRANGEMENT, SIX PASS, WITH TWO INTEGRAL
AD8	DOOR CHECK, RR
AD9	ADJUSTER, SEAT, POWER 2 WAY DRIVER
ADB	SEATING ARRANGEMENT SEVEN PASS, WITH ONE INTERGAL
ADI	SEATING ARRANGEMENT SEVEN PASS, WITH TWO INTERGAL
AE1	SEAT, FRT BKT, PASS, HIGH BACK, AIR SUSP
AE2	SEAT, DRIVER
AE7	SEAT, FRT SPLIT DRIVER PASS EASY ENTRY
AF0	ADJUSTER, SEAT EASY ENTRY, DRIVER
AF0	Ebony seats; Ebony sueded fabric inserts; CADILLAC

<b>CODE</b>	<b>CODE DESCRIPTION</b>
AF1	ADJUSTER, SEAT MANUAL----DELETE
AF2	WINDOW, STA SIDE, LH, UTILITY BODY
AF3	WINDOW, STA SIDE, RH UTILITY BODY
AF4	ADJUSTER, SEAT, MANUAL, 6 WAY DRIVER, PASS
AF5	ADJUSTER, SEAT, EASY ENTRY, PASS
AF6	SEAT, FRT BENCH, 2 PASS
AF7	SEAT, FRT BENCH, SPLIT BACK, CTR ARM REST, 2 PASS
AF9	SEAT, FRT BKT, PASS DRIVER, RECL, OUTSIDE VENDOR
AFG	Ebony seats; Cashmere suede fabric insert; CADILLAC
AFN	Ebony seats; Light Titanium suede inserts.; CADILLAC CTS TOURING
AG1	ADJUSTER, FRT ST, POWER, 6 WAY DRIVER, SPLIT BENCH
AG2	ADJUSTER, PASS ST POWER, 6 WAY, SPLIT BENCH
AG3	ADJUSTER, FRT ST, POWER, 6 WAY, 2 POSITION MEMORY
AG4	ADJUSTER, SEAT, MANUAL, 2 WAY, VERT, DRIVER
AG5	ADJUSTER, PASS SEAT, 2 WAY MANUAL
AG6	ADJUSTER, SEAT, POWER, 6 WAY, LUMBAR 4 WAY, DRIVER
AG7	ADJUSTER, SEAT, POWER, 8 WAY, 2 POSITION MEMORY
AG8	ADJUSTER, SEAT, POWER, 8 WAY, 8 POSITION MEMORY
AG9	ADJUSTER, SEAT, POWER, 6 WAY
AH3	ADJUSTER, 4-WAY MANUAL, DRIVER SEAT
AH6	WINDOW, BACK DR, UTILITY BODY
AH7	ADJUSTER, PASS ST, POWER 8 WAY
AH8	WINDOW, SIDE ACCESS DR, LH, UTILITY BODY
AH9	WINDOW, SIDE ACCESS DR, RH, UTILITY BODY
AJ1	WINDOW TINTED, DEEP, ALL EXCEPT W/S AND DRS
AJ2	SEAT RR, FLDG, SIDEWAYS JUMPSEAT
AJ3	RESTRAINT SYSTEM, FRT SEAT, INFLATABLE, DRIVER
AJ4	RESTRAINT SYSTEM, HEAD MOUNTED GUIDE LOOP
AJ6	TRAVEL BED, RR SEAT
AJ7	Restraint System FRT Seat, Inflatable, Driver and Passenger, FRT & Side
AJ8	TRAVEL BED, RR SEAT
AJ9	TRAVEL BED, RR SEAT RR
AK1	RESTRAINT SYSTEM, FRT, CTR, RR SEAT, FRT SHLDR,
AK1	DELUXE BELT AND SHOULDER HARNESS
AK5	RESTRAINT SYSTEM, FRT SEAT, INFLATABLE, DRIVER
AK8	RESTRAINT SYSTEM, FRT SEAT, SHLDR, 3 POINT
AK9	RESTRAINT SYSTEM, RR SEAT, SHLDR, RETR, 3 POINT
AL2	CONTROL, SEAT, POWER LUMBAR
AL4	SEAT RR, BKT
AL5	REAR CENTER SEAT BELT, DELUXE
AL7	SEAT, FRT SPLIT, PASS/DRIVER, 8 WAY ADJ, 2 WAY
AM0	ADJUSTER, SEAT 6 WAY POWER LUMBAR, DR, PASS
AM1	POWER SEAT
AM3	SEAT, FRT BENCH, 2 PASS, CTR ARM REST
AM4	SEAT, FRT BENCH, N/BACK, 2 PASS
AM5	SEAT, FRT SPLIT, 3 PASS, 6 WAY ADJ, 2 WAY LUMBAR
AM6	SEAT, FRT SPLIT, 3 PASS, CTR ARM REST
AM7	SEAT, RR, FLDG
AM8	SEAT, FRT SPLIT, 2 PASS, INTEGRAL CONSOLE
AM9	SEAT, RR, SPLIT, BACK, FLDG
AMB	SEAT, FRT SPLIT, 2 PASS INTEGRAL CONSOLE
AN0	ADJUSTER, SEAT 6 WAY MANUAL LUMBAR, DR, PASS
AN1	SEAT, RR, BENCH
AN3	SEAT, FRT BKT, DRIV, PASS, ELEC BODY SUPT CONT
AN4	RESTRAINT, PROVISION CHILD
AN5	SEAT RR, BUCKET, W/INTEGRAL CHILD SEAT
AN6	ADJUSTER SEAT BACK DRIVER
AN7	SWING OUT STRATO BUCKETS
ANG	RESTRAINT, UNDERSEAT CARGO
ANL	SALES PACKAGE, AIR DEFL AND FOG LP
AO5	ELECTRIC SEAT BACK LOCK RELEASE
AP1	RESTRAINT, CARGO PROVISIONS
AP7	PARTITION SLIDING, PLYWOOD
AP9	NET, CONVENIENCE
AQ2	ELECTRIC SEAT BELT LOCK RELEASE
AQ3	SEAT RR, CTR
AQ4	SEAT RR
AQ5	ELECTRIC SEAT BELT LOCK RELEASE
AQ6	SEAT FRT, ADJUSTABLE BACK
AQ7	SEAT, FRT SPLIT, 3 PASS, 6 WAY ADJ, RECL
AQ9	SEAT, FRT PASS A DRIV, RECL
AQ9	SEAT, FRT BKT PASS DRIVER RECL
AR1	RESTRAINT SYSTEM, DELETE
AR3	RESTRAINT SYSTEM, HEAD, RR SEAT, CLOTH COVERED,
AR4	RESTRAINT SYSTEM, FRT SEAT, AUTO, PASSIVE
AR5	RESTRAINT SYSTEM, HEAD, RR SEAT, LEATHER COVERED,
AR6	RESTRAINT SYSTEM, SEAT BELT, SHLDR HARN, MAN

<b>CODE</b>	<b>CODE DESCRIPTION</b>
AR7	SEAT, FRT BKT, STANDARD
AR9	SEAT, FRT BKT, EUROPEAN STYLE, PASS A DRIVER RECL
AR9	RECLINING FRONT BUCKET SEATS
ARL	PLANT CODE, ARLINGTON, TX, USA
AS1	SEAT, FRT BKT, HIGH BACK, DRIVER
AS2	SEAT, PASSENGER, FRT BKT, HIGH BACK
AS3	SEAT, RR, SUBURBAN
AS4	REAR SEAT SHOULDER HARNESS
AS5	SEAT, FRT BKT, DELUXE
AS7	SEAT, FRT SPLIT
AS8	RESTRAINT SYSTEM, FRT SEAT, MANUAL, ACTIVE
AS9	SPORTS SEATS - CLOTH
AT5	SEAT RR, CTR, FLDG
AT6	ADJUSTER PASS ST BK, MANUAL, RECL
AT8	RECLINING PASSENGER SEAT
ATZ	SEAT RR, DELETE
AU0	LOCK CONTROL, REMOTE ENTRY – KEYLESS ENTRY (DOMESTIC)
AU1	LOCK CONTROL, SIDE DR, FUEL FILLER DR, ELEC
AU2	LOCK CONTROL, CARGO DR
AU3	LOCK CONTROL, SIDE DR, ELEC
AU4	LOCK CONTROL, SIDE DR, ELEC, AUTOMATIC
AU5	LOCK CONTROL, REMOTE ENTRY, SPECIFIC FREQUENCY
AU6	LOCK CONTROL, END GATE WINDOW, REM CONT ELEC
AU8	REMOTE FUNCTION ACTUATION, SPECIFIC FREQUENCY
AV2	SEAT, FRONT BUCKET, DRIVER, RECL, 8 WAY ADJUSTER
AV3	HOOK, CARGO TIE DOWN
AV4	SEAT, FRONT BUCKET, HIGH BACK, LESS TRIM
AV5	SEAT, FRT BKT, HIGH BACK
AV7	SEAT FRT SPLIT, SD/SO
AW2	ADJUSTER, SEAT, MANUAL, 6 WAY, DRIVER
AW3	ADJUSTER, SEAT, MANUAL, 6 WAY, PASS
AW4	DOOR, SLIDING SIDE EXTENSION
AW5	SEAT, FRONT BUCKET, LOW BACK, DRIVER & PASSENGER
AW9	LOCK CONTROL, QUARTER STOW L L/CPMT
AX3	LOCK CONTROL, KEYLESS ENTRY SYSTEM
AX4	RESTRAINT, CONVERSION SEAT, MAN, EUROPEAN
AX5	PARTITION, EXPANDED METAL, LEFT SIDE
AX6	PARTITION, EXPANDED METAL, WITH RH SLIDING DR
AX7	PARTITION, EXPANDED METAL, WITH CTR SLIDING DR
AX8	SEAT, FRT BKT, PEDESTAL, DRIVER, BELTS
AX9	LATCH, RR, CARGO DR
AY4	RESTRAINT CONVERSION, HEAD FRT SEAT, LEATHER
AY9	ADJUSTER, SEAT, POWER 6 WAY SPLIT SEAT
B01	HEAVY DUTY BODY
B02	EQUIPMENT, SOUTH AFRICA
B05	BODY EQUIPMENT ARMORED
B07	EQUIPMENT, INDIA
B09	EQUIPMENT, EGYPT
B18	ORNAMENTATION, INTR, DELUX
B19	ORNAMENTATION, INTR, CUSTOM
B1A	PORT OF ENTRY CAMI
B1B	MODIFICATION FOUR SEATER
B1J	LINER FENDER
B1N	TIRE ALL, P165/65R13 BL R/PE ST TL AL3
B1R	TIRE ALL, P185/60VR14/N BL R/PE ST TL AL3
B1Y	MERCHANDISED PKG, SPECIAL COMPONENTS
B20	ORNAMENTATION, INTR, LUXURY
B22	ORNAMENTATION, INTR, EMBLEM, DR INNER PANEL
B23	ORNAMENTATION, EXTR WHEEL OPG SPOILER
B24	ORNAMENTATION, EXTR MLDG, SIDE WINDOW REVEALS
B25	TRIM EQUIPMENT LUGG COMPT, DELUXE
B26	ORNAMENTATION, INTR, DR PULL HANDLES, FRT
B29	ORNAMENTATION, INTR, DR PULL HANDLES, RR
B2E	SALES, SPRING SPECIAL PACKAGE
B2K	CALLOWAY TWIN-TURBO
B2L	PERFORMANCE PACKAGE & ENGINE PACKAGE V8 5.7LPFI
B2M	POWER STEERING DELETE
B2Q	PANEL, RR ROOF, BLACK ---DELETE
B2S	SPRING , REAR LEAF TRANSVERSE (LH)
B2U	SPRING, REAR LEAF TRANSVERSE (RH)
B2W	TIRE ALL, P205/75R15/N R/PE OWL TL 00R (TRACKER)
B2Z	MERCHANDISED PKG, DELUXE VAN
B30	COVERING, FLOOR CARPET
B32	COVERING, FRT FLOOR MATS AUX
B33	COVERING, REAR FLOOR MATS AUX
B34	COVERING, FRONT, FLOOR MATS, CARPETED INSERT
B35	COVERING, REAR, FLOOR MATS, CARPETED INSERT

CODE	CODE DESCRIPTION
B36	COVERING, FLOOR MAT, LUGG COMPT
B37	COVERING, FLOOR MATS, FRT & RR AUX
B39	COVERING, FLOOR CARPET, LOAD FLOOR
B3D	EQUIPMENT, SCHOOL BUS
B3H	COVERING, FLOOR CARPET, LOAD FLOOR ---DELETE
B3J	EQUIPMENT DIESEL
B3K	TIRE ALL, P145/BOR12/N BL R/PE ST TL ALS
B3M	EQUIPMENT, SCHOOL BUS, DELUXE
B3S	TIRE ALL, P205/50R15/N BL R/PE ST TL HW4
B42	COVERING, FLOOR MAT, LUGGAGE COMPARTMENT FITTED
B43	COVERING, LOAD FLOOR, TEXTURED SURFACE
B44	COVERING, LOAD FLOOR, LOOSE
B46	TRIM EQUIPMENT, SPECIAL ORDER
B48	TRIM EQUIPMENT, LUGGAGE COMPARTMENT
B49	DELUXE CARPET FLOOR COVERING
B4A	PANEL ROOF, BLACK --- DELETE
B4C	SALES, SPECIAL SERVICE PKG
B4F	PACKAGE, SECURITY LIGHTING
B4H	MODIFICATION, NOISE CONTROL, EXPORT
B4K	HANDLING CHARGE, TARRYTOWN TO MIDWAY COACH
B4M	VEHICLE, CUSTOM FEATURE PACKAGE
B4N	HANDLING CHARGE, TARRYTOWN TO ESSEX MD TO T & B IN
B4O	MERCHANDISED PKG, 'GT'
B4P	RADIATOR BOOST FAN
B4U	PERFORMANCE PACKAGE, SPORT
B4Z	IROC PACKAGE
B50	FOAM RUBBER SEAT CUSHION
B51	MOLDING, ROCKER, EXTRA WIDE
B53	COVERING FRT, FLOOR MATS, CARPETED INSERT DELUXE
B54	COVERING REAR, FLOOR MATS, CARPETED INSERT DELUXE
B55	DELUXE FRONT SEAT CUSHION
B56	MOLDING ROCKER, COLORED
B57	ORNAMENTATION P EXTR DELUXE
B58	COVERING, FLOOR MATS, FRT & RR, CARPETED INSERT
B5A	PACKAGE, INDY CONVERTIBLE
B5I	PACKAGE, INDY "GT"
B5S	FLEET INCENTIVE, D & K FINANCIAL
B5Z	SALES, EXTR APPEARANCE
B60	DECAL PACKAGE, 01
B65	COVERING, FLOOR SIDEWALL TRUNK
B67	CONTAINER, RADIO CASSETTE TAPES
B69	CONTAINER, COMPACT DISCS
B6O	DECAL PACKAGE, 01
B6Q	DECAL PACKAGE, 02
B6R	DECAL PACKAGE, 03
B6S	TRAVEL BED PACKAGE
B70	INSTRUMENT PANEL PAD
B71	MOLDING WHL OPENING, COLORED
B72	ORNAMENTATION, EXTR MLDG BELT REVEAL COLORED
B74	MOLDING WHL OPENING, EXTRA WIDE
B75	TRIM EQUIPMENT, LUGG COMPT LINING
B77	ORNAMENTATION, EXTR MLDG W/S REVEAL, COLORED
B79	ORNAMENTATION, EXTR RR END
B7N	BODY EQUIPMENT, PICKUP BOX PANELS (NON-PRIME)
B7P	BODY EQUIPMENT, PICKUP BOX PANELS (PRIME)
B80	ORNAMENTATION, EXTR MLDG ROOF DRIP
B81	MOLDING B/S ---- DELETE
B82	ORNAMENTATION, EXTR EMBLEM ---- DELETE
B83	MOLDING ROCKER, NARROW
B84	ORNAMENTATION, EXTR MLDG, BODY SIDE
B85	ORNAMENTATION, EXTR MLDG BELT REVEAL
B87	ORNAMENTATION, EXTR EMBLEM FENDER---DELETE
B88	MOLDING B/S CUSTOM
B89	ORNAMENTATION, EXTR MLDG, RR WINDOW REVEAL,
B90	ORNAMENTATION, EXTR MLDG, SIDE WINDOW REVEAL
B91	ORNAMENTATION, EXTR MLDG, DR EDGE GUARD, COLORED
B92	ORNAMENTATION, EXTR FRT FENDER NAME
B93	ORNAMENTATION, EXTR MLDG, DR EDGE GUARD
B94	FENDER EMBLEM, Z28
B94	ORNAMENTATION, EXTR EMBLEM, BODY, VAR 1
B95	REAR PANEL MOLDINGS
B96	MOLDING WHL OPENING
B97	ORNAMENTATION, EXTR MLDG, LOWER ACCENT
B98	STRIP BODY SIDE, DELETE
B99	MOLDING WHL OPENING,---- DELETE
B9K	ORNAMENTATION, B/S MLDG, REAPPLY TO RR DOORS ONLY
B9Q	MODEL CONVERSION, HEARSE



<b>CODE</b>	<b>CODE DESCRIPTION</b>
BA0	ORNAMENTATION, EXTR, DOOR, NAMEPLATE
BA1	ORNAMENTATION, EXTR HOOD
BA3	COMPARTMENT, STOWAGE, INSTRUMENT PANEL LOWER
BA5	ORNAMENTATION, EXTR CUSTOM
BA6	COMPARTMENT, RR, PACKAGE SHELF, STOWAGE
BA8	COMPARTMENT, FRT SEAT STOWAGE, PASS
BA9	COMPARTMENT, FRT SEAT STOWAGE, DRIVER
BAG	PARTS PACKAGE EXPORT
BAK	DIAGNOSTIC SYSTEM, OBD 2 EMISSION REQUIREMENTS
BB2	TRIM, LUGG COMPT LINING ---- DELETE
BB3	ORNAMENTATION, INTR, DR POCKET, INNER LINING,
BB4	ORNAMENTATION, INTR, DR POCKET, INNER LINING, LEFT
BB5	ORNAMENTATION, INTR, HEADLINER
BC1	ORNAMENTATION, INTR, I/P
BC2	ORNAMENTATION, INTR, I/P, WOOD GRAIN
BC3	ORNAMENTATION, INTR, I/P, DELUXE
BC4	ORNAMENTATION, INTR, COAT HOOK RETRACTABLE
BC5	ORNAMENTATION, INTR, LOAD COMPT CARPET PANELS
BC8	ORNAMENTATION, INTR, DR MAP POCKETS
BC9	ORNAMENTATION, EXTR, HOOD ---- DELETE
BD1	ORNAMENTATION, EXTR, MLDG, ROCKER PNL ---- DELETE
BD2	ORNAMENTATION, EXTR ---- DELETE
BD3	ORNAMENTATION, INTR ACCEL/BRAKE PEDAL
BF1	COVERING, REAR FLOOR MATS----DELETE
BF2	COVERING, FLOOR CARPET, DELUXE
BF3	COVERING, STEP WELL MAT
BF4	COVERING, FLOOR CARPET, CUSTOM
BF9	COVERING, FRT FLOOR MAT----DELETE
BG4	TRIM OVERRIDE, INTERIOR, BIG FOUR
BG5	COVERING FLOOR, --DELETE
BG9	COVERING FLOOR, RUBBER
BGR	BOWLING GREEN PLANT PROCESSING
BNC	Body Mount Cushions
BP4	RADIATOR BOOST FAN
BPH	APPEARANCE PACKAGE CHEVROLET "OFF ROAD"
BS1	INSULATION, ACOUSTICAL PKG
BS2	INSULATION, ACOUSTICAL PKG, ADDED MATERIAL
BS4	INSULATION, BACK PNL
BS6	SEAL, DR
BT1	FLEET INCENTIVE, HAYES -- AVIS
BV1	FLEET INCENTIVE, LAND O'LAKES (J/L/W-TRK CKMST)
BV2	ORNAMENTATION, EXTR RR COMPT LID
BV3	ORNAMENTATION, INTR, I/P, BLACK
BV6	ORNAMENTATION, EXTR LOCK CYLINDER, PAINTED
BV7	ORNAMENTATION, EXTR PLR APLQ ---- DELETE
BV8	ORNAMENTATION, EXTR DR HANDLE, LOCK CYLINDER,
BV9	ORNAMENTATION, EXTR MLDG, BODY SIDE, WOOD GRAIN
BVE	STEPS RUNNINGBOARD, SIDE, BLACK
BVF	STEPS RUNNINGBOARD, SIDE, COLOR KEYED
BW1	ORNAMENTATION, EXTR RR END
BW2	MOLDING B/S, DELUXE
BW3	ORNAMENTATION, EXTR ROOF WINDOW TRIM, PAINTED
BW6	ORNAMENTATION, EXTR PLR APLQ, COLORED
BW7	ORNAMENTATION, EXTR PLR APLQ
BW8	ORNAMENTATION, EXTR, EMBLEM, BODY, RR
BX1	ORNAMENTATION, EXTR FRT END, SPECIAL
BX2	MOLDING B/S, LOWER, EXTRA WIDE
BX3	ORNAMENTATION, EXTR WOOD GRAIN SIDE PNL
BX4	ORNAMENTATION, EXTR MLDG, BODY SIDE, BRIGHT
BX5	ORNAMENTATION, EXTR MLDG, ROOF DRIP, PAINTED
BX6	ORNAMENTATION, EXTR MLDG, APLQ, CAB BACK PNL
BX8	ORNAMENTATION, EXTR MLDG, RR WINDOW REVEAL ----
BX9	ORNAMENTATION, EXTR FRT END PNL
BY1	ORNAMENTATION, EXTR EMBLEM, BODY, VAR 3
BY3	HEADLINER
BY4	ORNAMENTATION, INTR, INST PANEL, NAME PLATE
BY8	ORNAMENTATION, EXTR FRT DECOR PLATE
BYD	TRIM EQUIPMENT, EXTERIOR, RED
BYP	SALES, SPORT EQUIPMENT PKG
C01	ORNAMENTATION, EXTR EMBLEM, BODY, VAR 2
C04	ROOF, COVERING VINYL PADDED, RR
C05	ROOF, CONVERTIBLE FOLDING
C06	CONVERTIBLE TOP, ELECTRIC
C07	AUXILIARY HARDTOP
C08	VINYL COVERING FOR AUXILIARY HARDTOP
C09	ROOF COVERING, VINYL PADDED, FULL, INTEGRAL PAD
C10	ROOF COVERING, VINYL PADDED, RR, SPECIAL

<b>CODE</b>	<b>CODE DESCRIPTION</b>
C14	TWO SPEED WIPERS, WITH WASHERS
C18	ARM & BLADE, WSW
C1B	LAMP GROUP, COMPONENTS 2
C1F	PACKAGE, ACCENT
C24	SPECIAL WINDSHIELD WIPERS
C25	WIPER SYSTEM, RR WINDOW
C27	ROOF COVERING, SOFT TRIM
C28	DUAL ACTION TAILGATE
C2L	ROOF, PACKAGE DUAL REMOVABLE
C2X	MODEL CONVERSION, VALUE LEADER
C34	HVAC SYSTEM, AIR CONDITIONER HEATER COMBINATION
C35	HEATER, RR COUPT, PROVISIONS FOR
C36	HEATER, AUXILIARY
C3A	PAYLOAD, 1500 LBS
C3A	GVW RATING, 4400 LBS
C3B	PAYLOAD, 1000 LBS
C3C	PAYLOAD, 1625 LBS
C3E	GVW RATING, 5126 LBS
C3F	GVW RATING 7700LBS
C3O	GVW RATING, 14600LBS
C40	HVAC SYSTEM, HEATER OUTSIDE AIR, WITH FAN, ELECTRONIC
C41	HVAC SYSTEM, HEATER OUTSIDE AIR, WITH FAN
C42	HVAC SYSTEM, HEATER DELUXE OUTSIDE AIR
C43	DEFLECTOR, AIR
C44	TAILGATE, PLASTIC
C46	HEATER, HIGH CAPACITY
C47	DEFOGGER, RR WINDOW ---- DELETE
C48	HEATER DELETE
C49	DEFOGGER, RR WINDOW, ELECTRIC
C4G	GVW RATING, 4935 LBS
C4H	GVW RATING, 5050 LBS
C50	DEFROSTER, HEATED WINDSHIELD
C51	DEFLECTOR, RR WINDOW, AIR
C52	DEFLECTOR, WATER, S/D
C54	ROFF, HATCH, NON-REMOVEABLE, VENTILATING
C55	VENT, ROOF
C56	VENT, FORCED AIR, RIGHT SIDE
C57	VENT, FORCED AIR
C5A	GVW RATING, 4900 LBS
C5B	GVW RATING, 15,000 LBS
C5C	GVW RATING, 5000 LBS
C5D	GVW RATING, 4600 LBS
C5E	GVW RATING, 5400 LBS
C5F	GVW RATING, 8500 LBS
C5G	GVW RATING, 5600 LBS
C5H	GVW RATING, 6900 LBS
C5I	GVW RATING, 8050 LBS
C5J	GVW RATING, 6000 LBS
C5K	GVW RATING, 5175 LBS
C5L	GVW RATING, 5370 LBS
C5M	GVW RATING, 6100 LBS
C5P	GVW RATING, 6250 LBS
C5Q	GVW RATING, 6400 LBS
C5R	GVW RATING, 5800 LBS
C5S	GVW RATING, 6600 LBS
C5T	GVW RATING, 4200 LBS
C5U	GVW RATING, 6800 LBS
C5U	GVW RATING, 6100 LBS
C5V	GVW RATING, 6850 LBS
C5W	GVW RATING, 7000 LBS
C5X	GVW RATING, 4650 LBS
C5Y	GVW RATING, 7100 LBS
C5Z	GVW RATING, 7200 LBS
C60	HVAC SYSTEM, AIR CONDITIONER FRT MAN CONTROLS
C61	HVAC SYSTEM, AIR CONDITIONER FRT AUTO CONTROLS
C65	HVAC SYSTEM, AIR CONDITIONER FRT SEMI-AUTO CONTROLS
C66	HVAC SYSTEM, AIR CONDITIONER PROVISIONS FOR DEALER
C67	HVAC SYSTEM, AIR CONDITIONER FRT ELECTRONIC CONTROLS
C68	HVAC SYSTEM, AIR CONDITIONER FRT AUTO, ELECTRONIC
C69	HVAC SYSTEM, RR, AIR CONDITIONER
C6A	GVW RATING, 7300 LBS
C6B	GVW RATING, 4785 LBS
C6C	GVW RATING, 7400 LBS
C6D	GVW RATING, 10100 LBS
C6E	GVW RATING, 7500 LBS
C6F	GVW RATING, 5150 LBS
C6G	GVW RATING, 7600 LBS

<b>CODE</b>	<b>CODE DESCRIPTION</b>
C6H	GVW RATING, 4350 LBS
C6I	GVW RATING, 4850 LBS
C6J	GVW RATING, 5100 LBS
C6K	GVW RATING, 20000 LBS
C6L	GVW RATING, 8000 LBS
C6M	GVW RATING, 5950 LBS
C6N	GVW RATING, 8200 LBS
C6P	GVW RATING, 8600 LBS / 3900KG
C6Q	GVW RATING, 6875 LBS
C6S	GVW RATING, 8900 LBS
C6T	GVW RATING, 9000 LBS
C6U	GVW RATING, 5950 LBS
C6W	GVW RATING, 9200 LBS
C6X	GVW RATING, 4810 LBS
C6Y	GVW RATING, 9600 LBS
C71	LAMP, INTR, FRT DR, COURTESY
C72	LAMP, INTR, RR DR COURTESY
C75	LAMP, INTR, FRT HEADER, COURTESY AND DUAL READING
C77	LAMP, INTR, FRT HEADER COURTESY
C78	LAMP, INTR, ROOF, COURTESY AND SINGLE READING
C7A	GVW RATING, 10000 LBS
C7C	GVW RATING, 10500 LBS
C7E	GVW RATING, 11000 LBS
C7G	GVW RATING, 11500 LBS
C7H	GVW RATING, 6400 LBS / 2900KG
C7J	GVW RATING, 11800 LBS
C7L	GVW RATING, 12000 LBS
C7M	GVW RATING, 14100 LBS
C7N	GVW RATING, 12300 LBS
C7P	GVW RATING, 16000 LBS
C7Q	GVW RATING, 10200 LBS
C7S	GVW RATING, 14600 LBS
C7U	GVW RATING, 5200 LBS
C7V	GVW RATING, 26500 LBS
C7X	GVW RATING, 5850 LBS
C7Y	GVW RATING, 4700 LBS
C7Z	GVW RATING, 4537 LBS
C80	SWITCH, JAMB, FRT DR
C81	SWITCH, JAMB, RR DR
C87	LAMP, INTR, QTR COURTESY
C88	LAMP, INTR, RR HEADER, COURTESY
C89	LAMP, INTR, QTR, SINGLE READING
C8A	PAINT SPECIAL, (WHITE)
C8B	PAINT SPECIAL, (SILVER MET)
C8C	PAINT SPECIAL, (BLACK)
C8K	PAINT SPECIAL, (MED GRAY MET )
C8T	PAINT SPECIAL, (DK MAPLE RED MET)
C90	LAMP, INTR, FRT AND RR DRS, COURTESY
C91	LAMP, INTR, ROOF, COURTESY
C93	LAMP, OPERA
C94	LAMP, DOME, DELAYED
C95	LAMP, INTR, ROOF, COURTESY AND DUAL READING
C96	LAMP, INTR, QTR, COURTESY AND SINGLE READING
C97	ILLUMINATED ENTRY
C9A	PAINT SPECIAL, (WHITE)
C9C	PAINT SPECIAL, (BLACK)
C9D	PAINT SPECIAL, (DK BLUE MET. )
C9E	PAINT SPECIAL, (LT BLUE MET. )
C9F	PAINT SPECIAL, (DK RED MET)
C9Q	PAINT SPECIAL, (DK CHESTNUT MET. )
C9R	PAINT SPECIAL, (CARMINE)
C9X	PAINT SPECIAL, (LT CAMEL MET)
CA1	ROOF, SUN, STEEL SLIDING, ELEC
CA2	ROOF COVERING, VINYL ---- DELETE
CA3	ROOF COVERING, STAINLESS STEEL
CA5	ROOF COVERING, VINYL, HEAVY PAD, HALO TYPE
CA9	ROOF COVERING, VINYL, PADDED, HALO TYPE
CB1	VINYL ROOF, TOURING
CB3	ROOF COVERING, PROVISIONS
CB4	ROOF COVERING, VINYL, PADDED, RR INTEGRAL PAD
CB5	ROOF COVERING, VINYL, PADDED, FULL
CB7	ROOF COVERING, VINYL, PADDED, FRT INTEGRAL PAD
CC1	ROOF HATCH, REMOVABLE PANELS, GLASS
CC2	ROOF AUXILIARY
CC3	ROOF, HATCH, REMOVABLE PANELS. PLASTIC
CD2	INDICATOR, WSWA JAR FLUID
CD3	ELECTRO-TIP WIPERS

<b>CODE</b>	<b>CODE DESCRIPTION</b>
CD4	WIPER SYSTEM WINDSHIELD, PULSE
CD5	WIPER SYSTEM WINDSHIELD, HIGH SPEED ANTILIFT
CD7	WIPER SYSTEM WINDSHIELD, PULSE, WET ARM
CE1	HEADLIGHT WASHERS
CE1	RAINSENSE WIPERS; CADILLAC
CE4	WASHER, HEADLAMP, HIGH PRESSURE
CF1	SKYROOF
CF3	ROOF, SUN, REMOVABLE, TRANSPARENT
CF4	ROOF, SUN, GLASS SLIDING, MANUAL
CF5	ROOF, SUN, GLASS SLIDING, ELEC
CF7	ROOF, SUN REMOVABLE NON-TRANSPARENT
CF8	ROOF, COVERING, SIMULATED CONVERTIBLE
CG1	FLEET INCENTIVE, AMERICAN INTERNATIONAL REALTY
CH1	FLEET INCENTIVE, HALLMARK CARD
CH2	FLEET INCENTIVE, AMSCO
CJ2	HVAC SYSTEM AIR CONDITIONER FRT, AUTO TEMP CONT
CJ3	HVAC SYSTEM AIR CONDITIONER FRT, MAN TEMP CONT
CMD	PLANT CODE, FLINT MI
CR0	LAMP, INTR ENG COMPT COURTESY ---DELETE
CR1	LAMP, INTR FRT DR WARNING
CR3	LAMP, INTR I/P READING
CR5	COUNTRY, YUGOSLAVIA
CR6	COUNTRY, POLAND
CR7	COUNTRY, HUNGARY
CT1	COUNTRY, BELGIUM
CT2	COUNTRY, AUSTRIA
CT3	COUNTRY, GERMANY
CT4	COUNTRY, LUXEMBOURG
CT5	COUNTRY, NETHERLANDS
CT6	COUNTRY, ITALY
CT7	COUNTRY, DENMARK
CT8	COUNTRY, PORTUGAL
CT9	COUNTRY, SPAIN
CTF	SALES PACKAGE, INTERIM CONTROL
CU1	COUNTRY, NORWAY
CU2	COUNTRY, FINLAND
CU3	COUNTRY, FRANCE
CU4	COUNTRY, SWEDEN
CU5	COUNTRY, SWITZERLAND
CU6	COUNTRY, TAIWAN
CU7	COUNTRY, KUWAIT
CU8	COUNTRY, SAUDI ARABIA
CU9	COUNTRY, UNITED KINGDOM
CV1	COUNTRY, ICELAND
CV3	COUNTRY, MEXICO
CV4	COUNTRY, ISRAEL
CV5	COUNTRY, JAPAN
CV6	COUNTRY, CHILE
CV7	COUNTRY, ENGLAND
CV8	COUNTRY, IRAQ
CV9	COUNTRY, TURKEY
CW1	COUNTRY, KOREA
CW2	COUNTRY, GULF STATES (BAHRAIN, OMAN, QATAR, UAE)
CW3	COUNTRY, SINGAPORE/HONG KONG
CW4	COUNTRY, CARIBBEAN/CENTRAL AMERICA
CW5	COUNTRY, VENEZUELA
CW6	COUNTRY, GUAM
CW7	COUNTRY, PUERTO RICO/U.S. VIRGIN ISLANDS
CW8	COUNTRY, MEXICO (BORDER DEALERS)
CW9	COUNTRY, MISCELLANEOUS UNREGULATED
CZ1	COUNTRY, CZECHOSLOVAKIA
CZ2	COUNTRY, CHINA
CZ3	COUNTRY, RUSSIA
CZ4	COUNTRY, IRAN
D02	PAINT, ENAMEL MASTER
D03	PAINT, PROCESS, WATER BASE
D04	PAINT, LOW GLOSS FINISH
D06	CONSOLE, FRT COMPT FLOOR, ARM REST
D07	CONSOLE, FRT COMPARTMENT FLOOR, CUSTOM
D07	SX, Oldsmobile Starfire
D08	PAINT, HIGH GLOSS FINISH
D09	ARM REST, FRT SEAT
D10	REAR ARM REST
D12	PANEL, REAR SEAT, BACK PKG SHELF
D14	ARM REST, FRT DR, RH & LH
D1B	GEAR, SPEEDO DRIVEN
D1D	GEAR, SPEEDO DRIVEN

CODE	CODE DESCRIPTION
D1E	GEAR, SPEEDO DRIVEN
D1F	GEAR, SPEEDO DRIVEN
D1G	GEAR, SPEEDO DRIVEN
D1H	GEAR, SPEEDO DRIVEN
D1R	GEAR, SPEEDO DRIVEN
D1S	GEAR, SPEEDO DRIVEN
D1T	GEAR, SPEEDO DRIVEN
D1U	GEAR, SPEEDO DRIVEN
D1V	GEAR, SPEEDO DRIVEN
D1W	GEAR, SPEEDO DRIVEN
D1X	GEAR, SPEEDO DRIVEN
D1Y	GEAR, SPEEDO DRIVEN
D1Z	GEAR, SPEEDO DRIVEN (D1Z)
D20	SUNSHADE, WINDSHIELD, PASS SIDE
D21	SUNSHADE, WINDSHIELD
D22	MIRROR O/S, RH BELOW EYELINE, 6 S X 9, AERODYN
D24	CONTAINER, LITTER
D25	MIRROR, O/S, RH BELOW EYELINE, 6.5 X 9, AERODYN,
D27	COVER, RR COMPT, TRUNK STOW
D28	MIRROR, O/S ---- DELETE
D2A	GEAR, SPEEDO DRIVEN
D2B	GEAR, SPEEDO DRIVEN
D2C	GEAR, SPEEDO DRIVEN
D2D	GEAR, SPEEDO DRIVEN
D2E	GEAR, SPEEDO DRIVEN
D2F	GEAR, SPEEDO DRIVEN
D2L	GEAR, SPEEDO DRIVEN
D2M	GEAR, SPEEDO DRIVEN
D2N	GEAR, SPEEDO DRIVEN
D2Q	GEAR, SPEEDO DRIVEN
D31	MIRROR, I/S, R/V,TILT
D33	MIRROR, O/S, LH, REM CONT, PAINTED
D34	MIRROR, VISOR VANITY
D35	MIRROR, OUTSIDE REAR VIEW
D36	MIRROR, I/S, R/V, TILT
D3A	GEAR, SPEEDO DRIVEN
D3B	GEAR, SPEEDO DRIVEN
D3E	GEAR, SPEEDO DRIVEN
D3H	GEAR, SPEEDO DRIVEN
D3P	GEAR, SPEEDO DRIVEN
D3Q	GEAR, SPEEDO DRIVEN
D3R	GEAR, SPEEDO DRIVEN
D3S	GEAR, SPEEDO DRIVEN
D3T	GEAR, SPEEDO DRIVEN
D3U	GEAR, SPEEDO DRIVEN
D3V	GEAR, SPEEDO DRIVEN
D3W	GEAR, SPEEDO DRIVEN
D3X	GEAR, SPEEDO DRIVEN
D3Y	GEAR, SPEEDO DRIVEN
D41	TRAY ASH, RR QUARTER
D42	SHADE, RR COMPT SECURITY
D43	MIRROR I/S, R/V, TILT, AUTOMATIC, INCREASED VISIBILITY
D44	MIRROR O/S, PAINTED
D45	MIRROR O/S, SST
D46	MIRROR O/S, WEST COAST TYPE, CLEARANCE LIGHTS
D47	CONSOLE, FRT COMPT FLOOR
D48	MIRROR O/S, REM CONT, ELEC PAINTED
D49	MIRROR O/S, LH & RH, CHROME
D4A	GEAR, SPEEDO DRIVEN
D4D	GEAR, SPEEDO DRIVEN
D4H	GEAR, SPEEDO DRIVEN
D4K	GEAR, SPEEDO DRIVEN
D4L	GEAR, SPEEDO DRIVEN
D4P	GEAR, SPEEDO DRIVEN
D4Q	GEAR, SPEEDO DRIVEN
D4R	GEAR, SPEEDO DRIVEN
D4S	GEAR, SPEEDO DRIVEN
D4U	GEAR, SPEEDO DRIVEN
D51	MIRROR O/S, LH, DIRECT CONT, PAINTED
D52	SPOILER, RR END, SPORT
D53	ORNAMENTATION, EXTR HWD APPLIOUE
D55	CONSOLE, FRT COMPT, FLOOR
D58	SPOILER, REAR---DELETE
D5R	GEAR, SPEEDO DRIVEN
D5S	GEAR, SPEEDO DRIVEN
D5T	GEAR, SPEEDO DRIVEN
D5V	GEAR, SPEEDO DRIVEN

<b>CODE</b>	<b>CODE DESCRIPTION</b>
D5W	GEAR, SPEEDO DRIVEN
D5X	GEAR, SPEEDO DRIVEN
D62	TRAY, DEPOSIT BOX – ROOF, DELETE (FRONT AREA)
D64	MIRROR I/S, RH, SUNSHADE, ILLUM
D68	MIRROR O/S, LH & RH, REM CONT, PAINTED
D69	MIRROR O/S, LH, REM CONT, CHROME
D6D	GEAR, SPEEDO DRIVEN
D6D	COLOR OVERRIDE, TRIM AND PAINT COMPATABILITY
D6E	GEAR, SPEEDO DRIVEN
D6G	GEAR, SPEEDO DRIVEN
D6H	GEAR, SPEEDO DRIVEN
D6L	GEAR, SPEEDO DRIVEN
D6M	GEAR, SPEEDO DRIVEN
D73	RAIL, HAND, PICK-UP BOX
D74	MIRROR, I/S, LH SUNSHADE, ILLUM
D75	HANDLE, O/S, DR
D77	MIRROR, O/S, WIDE ANGLE, DUAL SYS, SST
D7A	GEAR, SPEEDO DRIVEN
D7B	GEAR, SPEEDO DRIVEN
D7C	GEAR, SPEEDO DRIVEN
D7H	GEAR, SPEEDO DRIVEN
D7J	GEAR, SPEEDO DRIVEN
D7L	GEAR, SPEEDO DRIVEN
D7S	GEAR, SPEEDO DRIVEN
D7T	GEAR, SPEEDO DRIVEN
D7U	GEAR, SPEEDO DRIVEN
D7V	GEAR, SPEEDO DRIVEN
D7W	GEAR, SPEEDO DRIVEN
D7Z	GEAR, SPEEDO DRIVEN
D80	SPOILER, RR END PNL
D81	SPOILER, RR, AERO WING
D82	PAINT, SPECIAL
D83	PAINT, MONOTONE
D84	PAINT, CUSTOM TWO-TONE
D84	Designers Accent Edition, Buick Skyhawk
D85	STRIPE, BODY SIDE LOWER ACCENT
D86	PAINT, TWO-TONE, DELUXE
D88	DECAL, STRIPE, SPORT
D89	PAINT, SPECIAL DECOR
D8A	SENSOR, VEH SPD
D8B	SENSOR, VEH SPD
D8C	SENSOR, VEH SPD
D8D	SENSOR, VEH SPD
D8E	SENSOR, VEH SPD
D8F	SENSOR, VEH SPD
D8G	SENSOR, VEH SPD
D8H	SENSOR, VEH SPD
D8I	SENSOR, VEH SPD
D8K	SENSOR, VEH SPD
D8L	SENSOR, VEH SPD
D8M	SENSOR, VEH SPD
D8N	SENSOR, VEH SPD
D90	STRIPE, FRT END, BODY SIDE
D91	PAINT, TWO-TONE WITH RR QUARTER, UPPER PAINT BREAK
D92	STRIPE, EXTR DR HANDLE
D96	STRIPE, BODY SIDE UPPER
D98	STRIPE, ACCENT
D99	PAINT, SPECIAL TWO-TONE, BODY PROVISIONS FOR
D9A	SENSOR, VEH SPD
D9B	SENSOR, VEH SPD
D9C	SENSOR, VEH SPD
D9D	SENSOR, VEH SPD
D9E	SENSOR, VEH SPD
D9Z	GEAR, SPEEDO DRIVEN, SELECTION NOT REQUIRED
DA0	ARM REST, FRT SEAT, STORAGE
DA1	ARM REST, RR SEAT, STORAGE
DA2	GVW RATING, 5070 LBS
DA3	GVW RATING, 5700 LBS
DA4	GVW RATING, 12500 LBS
DB3	SUNSHADE, WINDSHIELD, WITH EXTENSION
DB4	SUNSHADE, WINDSHIELD, WITH POCKETS
DC1	MIRROR O/S, LH & RH, REM CONT, ELEC, DEFOG, TINTED
DC3	MIRROR O/S, LH & RH, REM CONT, ELEC, DEFOG, TINTED
DC4	MIRROR I/S, R/V, TILT, DUAL READING LAMPS
DC5	MIRROR I/S, RR HEADLINING, ILLUM
DC6	MIRROR O/S, LH & RH, REM CONT, ELEC, LH & RH DEFOG,
DC7	MIRROR O/S, LH & RH, REM CONT, ELEC, BREAKAWAY,

CODE	CODE DESCRIPTION
DC8	MIRROR O/S, LH & RH, REM CONT, ELEC, BREAKAWAY,
DD0	MIRROR O/S, LH & RH, REM CONT, ELEC, DEFOG, LT
DD1	MIRROR I/S, R/V TILT, DUAL READING LAMPS, COMPASS
DD2	MIRROR I/S, SUNSHADE, COVERED
DD3	MIRROR O/S, LH & RH, REM CONT BREAKAWAY, PAINTED
DD4	MIRROR O/S, RH, REM CONT, ELEC, CHROME
DD5	MIRROR O/S, LH, REM CONT, ELEC, CHROME
DD7	MIRROR I/S, R/V, LT SENSITIVE, COMPASS
DD8	MIRROR I/S, R/V, LT SENSITIVE
DD9	MIRROR O/S, LH & RH, RE4 CONT, ELEC, BREAKAWAY
DE1	SUNSHADE, BACK WINDOW
DE2	MIRROR O/S, LH & RH, DIRECT CONT, FOLDING, COLOR
DE4	SUNSHADE, REMOVEABLE HATCH ROOF
DE6	MIRROR O/S, LH & RH, REM CONT, DUAL FOLDING
DE7	MIRROR O/S, LH & RH, REM CONT, DUAL FOLDING
DE9	CONSOLE, FRT COMPT, NONSHIFTING
DF1	MIRROR O/S, CAMPER TYPE, PAINTED
DF2	MIRROR O/S, CAMPER TYPE, SST
DF3	MIRROR O/S, RH, REM CONT, CHROME
DF4	MIRROR O/S, LH REM CONT, RH DIRECT CONT, BREAKAWAY
DF5	MIRROR I/S, R/V, LT SENSITIVE, COMPASS, O/S TEMP
DF6	MIRROR I/S, R/V, TILT, AUTO, DUAL READING LAMPS
DF7	MIRROR O/S, LH & RH, REM CONT, ELEC, DEFOG, CHROME
DF8	MIRROR O/S, LH & RH, REM CONT, ELEC, BREAKAWAY
DG0	MIRROR O/S, LH & RH, REM CONT, ELEC, DEFOG, TINTED
DG1	MIRROR O/S, LH, DR MTD
DG2	MIRROR O/S, LH & RH, REM CONT, ELEC, CHROME
DG3	MIRROR I/S, SUNSHADE, ILLUM, LH & RH, EXPORT
DG5	MIRROR O/S, LH & RH, WEST COAST TYPE, LARGE
DG6	MIRROR O/S, LH & RH, REM CONT, ELEC, DEFOG, TINTED
DG7	MIRROR O/S, LH & RH, REM CONT, ELEC, PAINTED
DG8	MIRROR O/S, LH REM CONT, RH DIRECT CONT, BREAKAWAY
DG9	MIRROR O/S, LH & RH, REM CONT, ELEC, SST
DH2	MIRROR, I/S FRONT VAN, LH AND RH, ILLUMINATION WITH DUAL
DH4	Mirror O/S LH & RH, Rem Cont, Elec, Dual Man Folding, Heated LT Sensitive, Convex Glass,Painted
DH6	MIRROR I/S, SUNSHADE, ILLUM, LH & RH
DH7	MIRROR O/S, LH & RH, REM CONT, ELEC, LT SENSITIVE
DK1	CONSOLE, RR COMPT FLOOR
DK2	MIRROR O/S, LH & RH, REM CONT, ELEC, DEFOG, PAINTED
DK4	CONSOLE, FRT COMPT FLOOR, MINI OPERATING
DK6	CONSOLE ROOF, INTERIOR
DK7	CONSOLE ROOF, INTERIOR, CUSTOM
DL2	Accent Stripes, Hawk, Buick Skyhawk
DL2	DECAL, WINDOW
DL4	DECAL, PAINT SCHEME TRITONE, MEDIUM LINE STRIPE
DL5	DECAL, ROADSIDE SERVICE INFORMATION
DL8	MIRROR, O/S LH & RH REM CONT, ELEC, DEFOG
DL9	DECAL, FRT FENDER, RR QUARTER, BLACKOUT
DM1	DECAL, DR
DR1	MIRROR O/S, LH & RH, MAN CONT PAINTED
DR2	MIRROR O/S, LH, MAN CONT, CHROME
DR3	MIRROR O/S, LH & RH, MAN CONT, CHROME
DR4	MIRROR O/S, LH & RH, REM CONT, CHROME
DR5	MIRROR O/S, LH REM CONT, RH MAN CONT, CHROME
DT3	BOX, RR STOW COMPT
DT4	TRAY, ASH, CIGARETTE LIGHTER
DV1	SUNSHADE, WINDOW, ROOF
DW1	STRIPE, BODY SIDE, MIDDLE
DX1	STRIPE, FRT END, HWD
DX3	STRIPE, DELETE
DX4	STRIPE, 2 SIDE
DX4	Free Spirit, 1976 Buick Skyhawk
DX5	STRIPE, 3 SIDE
DY1	STRIPE, 3 SIDE, VAR. 2
DY2	STRIPE, 3 SIDE, VAR. 3
DY5	STRIPE, DECK LID
E1G	ADAPTER, SPEEDO (EIG)
E20	HANDLE, CONVERTIBLE RELEASE
E22	HANDLE, ASSIST REAR
E24	WWR SIDE, CARGO, HINGED
E26	PUMP, TILT CAB ASSIST
E28	HANDLE ASSIST
E30	BODY EQUIPMENT, ALUMINUM 14 FT X 96 IN
E31	BODY EQUIPMENT, STEEL 10 FT INCR WIDTH
E32	BODY EQUIPMENT, FORWARD CONTROL VAR 3
E33	BODY EQUIPMENT, FORWARD CONTROL VAR 4
E34	BODY EQUIPMENT, STEEL 10 FT STD WIDTH

<b>CODE</b>	<b>CODE DESCRIPTION</b>
E35	BODY EQUIPMENT, FLEETSIDE LESS TAILGATE, PUBX
E36	BODY EQUIPMENT, ALUMINUM 10 FT HI-CUBE VAN
E37	BODY EQUIPMENT, UTILITY
E38	BODY EQUIPMENT, STEEL 12 FT X 96 INCH
E39	BODY EQUIPMENT, ALUMINUM 12 FT X 96 INCH
E43	BODY EQUIPMENT, I/P, FORWARD CONTROL, DILL
E44	BODY EQUIPMENT, FORWARD CONTROL, UNION CITY BODY
E46	DOOR, RR, 66 INCH, OVERHEAD SLIDING WITH WINDOW
E48	COVER BODY SIDE, PROTECTIVE
E50	ROLL BAR
E52	DOOR RR, 83 INCH, WRAP AROUND
E53	DOOR RR, 87 INCH, WRAP AROUND
E54	BODY EQUIPMENT, RR DOOR, W/END GATE WINDOW
E55	BODY EQUIPMENT, END GATE
E56	BODY EQUIPMENT, PLATFORM, STAKE RACK CONVERSION
E58	DOOR, ELECTRIC, SLIDING, SIDE
E5Z	SPEEDOMETER ADAPTER (DELETE)
E62	BODY EQUIPMENT, STEPSIDE, PUBX
E63	BODY EQUIPMENT, FLEETSIDE, PUBX
E65	BODY HEIGHT, INCR INTR TO 80 INCH
E67	BODY LENGTH, INCR 12 INCH
E6E	SLEEVE, SPEEDOMETER GEAR
E70	WHEEL HOUSINGS, RR DUAL WHEELS
E71	FLOOR, CARGO, STEEL
E72	BODY LENGTH, INCR 18 INCH
E73	BODY WIDTH, INCR INTR TO 86.4 INCH
E74	BODY WIDTH, INCR INTR TO 90.5 INCH
E75	BODY EQUIPMENT, FORWARD CONTROL VAR 5
E76	DOOR, RR, 60 INCH
E79	DOOR, RR, 74 INCH STRAP HINGES
E80	LID, RR COMPT DELETE
E81	FLOOR, CARGO, WWD
E88	POCKET, STOWAGE
E89	PANEL, CAB, DRIVER DR OPENING FILLER WITH WINDOW
E94	CONVENIENCE PKG, BEAUVILLE
E95	COVER TONNEAU, REAR COMPARTMENT
E9Z	SPEEDOMETER KEY (DELETE)
EB5	CAB EQUIPMENT, ROUTING
EJ2	EQUIPMENT, FLEETWOOD BODY CO. (WITH I/P CLUSTER)
EJ5	FLANGE, BODY MOUNTING
EJ6	EQUIPMENT, HOLIDAY RAMBLER BODY CO.
EJ8	EQUIPMENT, FLEETWOOD BODY CO.
EN2	HVAC PROVISIONS, DELETE
ENC	HVAC System
ENV	HVAC PROVISIONS, ENGINE DRESS, COMPRESSOR & CONDENSER
EVA	TEST DVT, EVAP EMISSION REQUIREMENT
EXP	EXPORT
F01	FRAME, HEAVY DUTY
F16	RATIO, TRANSAXLE FINAL DRIVE 2.53
F17	RATIO, TRANSAXLE FINAL DRIVE 2.84
F19	HEAVY DUTY CROSS SILL
F25	RATIO, TRANSAXLE FINAL DRIVE 3.32
F29	RATIO, TRANSAXLE FINAL DRIVE 2.82
F40	SUSPENSION SYSTEM, FRT, RR, HD, VAR 1
F41	SUSPENSION SYSTEM, FRT, RR, FIRM RIDE, HANDLING
F42	SUSPENSION SYSTEM, FRT, HD
F44	CHASSIS, HEAVY DUTY
F45	CHASSIS, CONTINUOUSLY VARIABLE REAL TIME CAMPING
F47	AXLE FRONT, 2 73 RATIO
F51	SHOCK ABSORBERS, FRT & RR, HD
F58	STABILIZER SHAFT FR, HD
F59	STABILIZER SHAFT FR,
F60	SPRING FRONT, HEAVY DUTY
F61	STABILIZER SHAFT,RR
F62	RATIO TRANSAXLE FINAL DRIVE 2.39
F66	SUSPENSION SYSTEM, FRT, AIR BAG & SEATS, HD
F67	RATIO, TRANSAXLE FINAL DRIVE 3.19
F68	RATIO, TRANSAXLE FINAL DRIVE 3.45
F72	SPRING HEAVY DUTY, VAR 2
F73	DRIVE, ALL WHEEL
F75	RATIO, TRANSAXLE FINAL DRIVE 3.18
F76	FT WHEEL LOCK HUBS
F77	RATIO, TRANSAXLE FINAL DRIVE 3.73
F79	RATIO, TRANSAXLE FINAL DRIVE 2.97
F93	SPRING FRONT, 6000 LB, MULTILEAF
FE0	SUSPENSION SYSTEM, FRT & RR, ACTIVE
FE1	SUSPENSION SYSTEM, SOFT RIDE



<b>CODE</b>	<b>CODE DESCRIPTION</b>
FE2	SUSPENSION SYSTEM, RIDE HANDLING
FE3	SUSPENSION SYSTEM, SPORT
FE5	SUSPENSION SYSTEM, RIDE   HANDLING ---- DELETE
FE7	SUSPENSION SYSTEM, FRT & RR HD, VAR 3
FE8	RADIAL TUNED SUSPENSION
FE9	CERTIFICATION, EMISSION, FEDERAL
FF4	ARM, LH, TORSION BAR SPRING ADJ (C)
FF5	ARM, RH, TORSION BAR SPRING ADJ (D)
FF6	ARM, LH, TORSION BAR SPRING ADJ (E)
FF7	ARM, RH, TORSION BAR SPRING ADJ (F)
FG2	SHOCK ABSORBERS, FRT & RR, FIRM RIDE
FG3	SHOCK ABSORBERS, FRT & RR, GAS PRELOADED
FK2	ARM, LH, TORSION BAR SPRING ADJ (A)
FK3	ARM, RH, TORSION BAR SPRING ADJ (B)
FNT	FENDERS DELETION
FP0	RATIO, TRANSAXLE FINAL DRIVE 2.55
FP1	RATIO, TRANSAXLE FINAL DRIVE 2.72
FP2	RATIO, TRANSAXLE FINAL DRIVE 3.58
FP3	RATIO, TRANSAXLE FINAL DRIVE 2.73
FP5	RATIO, TRANSAXLE FINAL DRIVE 2.95
FP6	RATIO, TRANSAXLE FINAL DRIVE 3.54
FP7	RATIO, TRANSAXLE FINAL DRIVE 3.73
FP8	RATIO, TRANSAXLE FINAL DRIVE 3.54
FQ1	AXLE FRONT, STD RATIO
FQ2	RATIO, TRANSAXLE FINAL DRIVE 3.48
FQ6	RATIO, TRANSAXLE FINAL DRIVE 4.12
FQ8	RATIO, TRANSAXLE FINAL DRIVE 2.96
FQ9	RATIO, TRANSAXLE FINAL DRIVE 3.21
FR1	FRONT SPRING, LEFT SIDE
FR2	FRONT SPRING, RIGHT SIDE
FS3	SUSPENSION SYSTEM, I-BEAM CONSTRUCTION
FT2	ARM, LH, TORSION BAR SPRING ADJ (FT2)
FT3	ARM, RH, TORSION BAR SPRING ADJ (FT3)
FV0	RATIO, TRANSAXLE FINAL DRIVE 3.67
FV1	RATIO, TRANSAXLE FINAL DRIVE 3.72
FV3	RATIO, TRANSAXLE FINAL DRIVE 3.11
FV4	RATIO, TRANSAXLE FINAL DRIVE 3.71
FVM	AXLE FRONT, F050, 5000 LBS CAPACITY, HYD
FVO	RATIO, TRANSAXLE FINAL DRIVE 3.67
FW1	MANUAL ELECTRIC CONTROL, RIDE AND HANDLING
FW2	RATIO, TRANSAXLE FINAL DRIVE 3.06
FW3	RATIO, TRANSAXLE FINAL DRIVE 4.02
FW4	RATIO, TRANSAXLE FINAL DRIVE 3.89
FW5	RATIO, TRANSAXLE FINAL DRIVE 4.10
FW6	RATIO, TRANSAXLE FINAL DRIVE 3.42
FW7	RATIO, TRANSAXLE FINAL DRIVE 3.83
FW8	RATIO, TRANSAXLE FINAL DRIVE 4.28
FW9	RATIO, TRANSAXLE FINAL DRIVE 3.43
FWI	PLANT CODE FORT WAYNE, IN, USA
FWS	RATIO, TRANSAXLE FINAL DRIVE 4.10
FWX	SPRING FRONT, 5000 LBS CAPACITY
FX1	RATIO, TRANSAXLE FINAL DRIVE 3.94
FX2	RATIO, TRANSAXLE FINAL DRIVE 2.66
FX3	RIDE AND HANDLING, AUTOMATIC ELECTRONIC CONTROLLED AAA
FX4	RATIO, TRANSAXLE FINAL DRIVE 3.35
FX8	RATIO, TRANSAXLE FINAL DRIVE 3.61
FY1	RATIO, TRANSAXLE FINAL DRIVE 2.36
FY3	RATIO, TRANSAXLE FINAL DRIVE 3.79
FY5	RATIO, TRANSAXLE FINAL DRIVE 3.52
G11	RATIO, TRANSAXLE FINAL DRIVE 2.56
G31	SPECIAL REAR SPRING
G32	REAR SPRINGS
G33	REAR SPRING, LEFT SIDE
G34	REAR SPRING, RIGHT SIDE
G44	AXLE REAR 3.07 RATIO
G50	SPRING REAR, HEAVY DUTY, VAR 1
G51	SPRING REAR, HEAVY DUTY, VAR 2
G52	SPRING, RR, 15000 LBS
G50	SPRING REAR, HEAVY DUTY, VAR 1
G60	SPRING REAR, AUXILIARY
G66	LEVEL CONTROL, MAN, AIR
G67	LEVEL CONTROL, AUTO, AIR
G69	LEVEL CONTROL, AUTO, AIR, HD
G72	AXLE REAR, 2.14 RATIO
G74	HEAVY DUTY SUSPENSION
G75	AXLE REAR, 3.62 RATIO
G76	POSITRACTION REAR

<b>CODE</b>	<b>CODE DESCRIPTION</b>
G80	AXLE POSITRACTION, LIMITED SLIP
G81	POSITRACTION REAR AXLE
G82	AXLE REAR, 4.56 RATIO
G84	AXLE REAR, 4.10 RATIO
G86	AXLE, REAR, LIMITED-SLIP
G87	RING GEAR, 8.50 INCH
G89	RING GEAR, 7.50 INCH
G91	SPECIAL HIGHWAY REAR AXLE RATIO 3.08
G92	AXLE REAR RATIO, PERFORMANCE
G94	AXLE REAR, 3.31 RATIO
G95	AXLE REAR RATIO, ECONOMY
G96	AXLE REAR, 3.55 RATIO
G97	AXLE REAR, 2.73 RATIO
GAM	GOVERNMENT FLEET
GAR	BLACK ICE METALLIC; CADILLAC
GGU	GRAY GREEN METALLIC; BUICK
GGU	EVOLUTION GREEN METALLIC, CADILLAC
GGX	TUSCAN BRONZE CHROMAFLAIR; CADILLAC
GGZ	Sheer Silver Metallic; CHEVROLET
GH0	AXLE REAR, 3.54 RATIO
GH2	AXLE REAR, 2.29 RATIO
GH3	AXLE REAR, 2.77 RATIO
GH4	AXLE REAR, 2.92 RATIO
GHA	Mocha Steel Metallic; CHEVROLET
GK9	AXLE REAR, 4.63 RATIO
GL3	AXLE REAR, 6.17 RATIO
GLK	Black Diamond Tricoat; CADILLAC
GM1	AXLE REAR, 2.59 RATIO
GM3	AXLE REAR, 3.45 RATIO
GM8	AXLE REAR, 2.56 RATIO
GMC	PLANT CODE PONTIAC, MI, USA
GN9	AXLE REAR, 4.11 RATIO
GQ1	AXLE, STD RATIO
GS1	AXLE REAR, 2.73 RATIO
GS3	AXLE REAR, 3.73 RATIO
GS4	AXLE REAR, 3.70 RATIO
GS5	AXLE REAR, 4.11 RATIO
GS6	AXLE REAR, 4.56 RATIO
GT1	AXLE REAR, 2.56 RATIO
GT2	AXLE REAR, 2.29 RATIO
GT4	AXLE REAR, 3.73 RATIO (DUP WITH 5 X 1)
GT5	AXLE REAR, 4.10 RATIO (DUP WITH GT8)
GT7	AXLE REAR, 3.33 RATIO
GT8	AXLE REAR, 4.10 RATIO (DUP WITH GT5)
GTR	Opulent Blue Metallic; CADILLAC
GTY	AXLE, WIDE TRACK
GU1	AXLE REAR, 2.41 RATIO
GU2	AXLE REAR, 2.73 RATIO
GU4	AXLE REAR, 3.08 RATIO
GU5	AXLE REAR, 3.23 RATIO
GU6	AXLE REAR, 3.42 RATIO
GV1	AXLE REAR, 2.73 RATIO
GV2	AXLE REAR, 5.83 RATIO
GV3	AXLE REAR, 3.08 RATIO
GV4	AXLE REAR, 3.36 RATIO
GV5	AXLE REAR, 3.55 RATIO
GV7	AXLE REAR, 4.11 RATIO
GV8	AXLE REAR, 2.72 RATIO
GW2	AXLE REAR, 2.56 RATIO
GW3	AXLE REAR, 2.56 RATIO
GW4	AXLE REAR, 3.31 RATIO
GW5	AXLE REAR, 2.73 RATIO
GW5	AXLE RATIO, 3.16 RATIO
GW6	AXLE REAR, 3.27 RATIO
GW8	AXLE REAR, 4.10 RATIO
GW9	AXLE REAR, 2.93 RATIO (DUP WITH GU3)
GWL	SPRING, RR, 9000 LBS CAPACITY
GX1	AXLE REAR, 3.70 RATIO
GX2	AXLE REAR, 3.07 RATIO
GX3	RATIO,TRANSAXLE FINAL DRIVE 3.33
GY2	AXLE REAR, 3.31 RATIO
GYS	RATIO TRANSAXLE FINAL DRIVE 3.65
GZW	GVWR: 6459 LBS. / 2930 KGS
H01	AXLE REAR, 3.07 RATIO
H04	AXLE REAR, 4.11 RATIO, SINGLE SPEED
H05	AXLE REAR, 3.73 RATIO
H12	AXLE REAR, 21000 LBS, EATON 21065S, SINGLE SPEED

**CODE****CODE DESCRIPTION**

HA3	AXLE REAR, 5.29 RATIO, SINGLE SPEED
HC4	AXLE REAR, 4.56 RATIO
HC7	AXLE REAR, 5.13 RATIO, 7500 LBS, SINGLE SPEED
HC8	AXLE REAR, 3.21 RATIO, SINGLE SPEED, TRUCK
HE3	AXLE REAR, 3.07 RATIO, 3500 LBS, SINGLE SPEED,
HF7	AXLE REAR, 4.56 RATIO, 10000 LBS, DANA 70, SINGLE
HF8	AXLE REAR, 4.88 RATIO
HK1	AXLE REAR, 2.87 RATIO
HK9	AXLE REAR, 5.86 RATIO 10000 LBS, SINGLE SPEED
HOT	APPEARANCE PACKAGE GMC "HOT TRUCK"
HPR	HEADLAMPS, DUAL, RECTANGULAR
I5J	TRIM COMBINATION, CLOTH, MED SLATE GRAY (J) (91)
I5Q	MOLDING COLOR, MED GRAY MET (91)
IF3	TRIM, INTERIOR DESIGN
IFD	TRIM, INTERIOR DESIGN
IL2	TRIM-INTERIOR DESIGN
IL3	TRIM-INTERIOR DESIGN
ILC	TRIM-INTERIOR DESIGN
ILD	TRIM-INTERIOR DESIGN
IPC	TRIM-INTERIOR DESIGN
ISE	TRIM COMBINATION, CLOTH, OK CHARCOAL, (E)
ISZ	DISCOUNT OPTION PACKAGE (VALUE GROUP)
J1F	BRAKE PROVISION SPECIAL TO SUIT FOREIGN REGULATION
J41	BRAKE SYSTEM, PWR, FRT DISC, RR DRUM, CAST IRON
J42	BRAKE SYSTEM, PWR, FRT DISC, RR DRUM, ALUMINUM
J50	BRAKE SYSTEM, POWER
J52	FRONT DISC BRAKES
J55	BRAKE SYSTEM, HEAVY DUTY
J56	SPECIAL HEAVY DUTY BRAKE PACKAGE
J61	DRUM BRAKES
J65	BRAKE SYSTEM, PWR, FRT & RR DISC
J70	BRAKE BOOSTER EQUIP
J81	INDICATOR SWITCH, EXPORT
J85	BRAKE SYSTEM, PWR, FRT & RR DISC
JA1	BRAKE, LIGHT WEIGHT DISC DRUM
JA2	BRAKE, HEAVY WEIGHT DISC DRUM
JA3	BRAKE, SYSTEM, WAGON DISC DRUM
JA4	BRAKE, SYSTEM, PWR FRT DISC, RR DRUM, CAST IRON
JA5	BRAKE, SYSTEM, SPORT COUPE DISC DRUM
JA6	BRAKE, EXTRA LIGHT WEIGHT DISC DRUM
JA7	HANDLE, PARK BRAKE RELEASE, LEATHER
JA8	BRAKE, MEDIUM WEIGHT DISC DRUM
JAF	BRAKE, PROVISIONS EUROPE
JB1	BRAKE, MANUAL, DISC/DRUM, 4300 LBS
JB3	BRAKE, POWER, DISC/DRUM, 4600 LBS
JB5	BRAKE, POWER, DISC/DRUM, 6400 LBS
JB6	BRAKE, POWER, DISC, DRUM 7200 LBS
JB7	BRAKE, POWER, DISC, DRUM 8400 LBS
JB8	BRAKE, POWER, DISC, DRUM 10000 LBS
JC4	BRAKE, POWER, DISC, DRUM 5600 LBS
JC5	BRAKE, VAC POWER, 4-WHEEL DISC, 7200 LBS
JC7	BRAKE, POWER, DISC/DRUM, 12000 LBS
JCB	BRAKE, POWER, DISC/DISC, 20000 LBS
JD3	BRAKE, HYD POWER, DISC/DRUM
JD5	BRAKE, DUAL POWER, DISC/DRUM, 6400 LBS
JD6	BRAKE, HYD POWER, DISC/DRUM, 7200 LBS
JD7	BRAKE, HYD POWER, DISC/DRUM, 8400 LBS
JE1	BRAKE, SYSTEM, EUROPE
JE5	BRAKE, SYSTEM, PWR, ANTILOCK, FRT & RR WHL
JF9	BRAKE, HYD POWER, 4 WHEEL DISC
JG1	SHAFT, PROP, ALUMINUM
JH5	BRAKE, HYD POWER, 4-WHEEL DISC, 7200 LBS
JH6	BRAKE, HYD POWER, 4-WHEEL DISC, 9900 LBS
JL2	BRAKE, FRT DISC, SINGLE PISTON
JL4	ACTICE HANDLING
JL6	BRAKE, SYSTEM, MAN, FRT DISC, RR DRUM, CAST IRON
JL8	FRONT & REAR DISC BRAKES
JL9	BRAKE, SYSTEM, PWR, FRT a RR OISC, ANTILOCK, FRT W
JM3	BOOSTER, BRAKE, 240MM TANDEM, HIGH FLOW
JM4	BRAKE, SYSTEM, PWR, FRT DISC, RR DRUM, CAST IRON,
JM5	BOOSTER, BRAKE, 200MM TANDEM, HIGH FLOW
JM7	BOOSTER, BRAKE HYD HI PERF, DELCO-MORAINÉ
JM8	BRAKE SYSTEM PWR, FRT DISC RR DRUM, ALUMINUM,
K01	FAN, CLUTCH DRIVE, ON/OFF
K02	CLUTCH FAN
K05	HEATER, ENGINE BLOCK
K06	FAN, ENG COOLING

CODE	CODE DESCRIPTION
K07	HEATER, FUEL
K09	GENERATOR, 120 AUP
K10	CORD, ENG BLOCK HTR ----- DELETE
K15	LINES, FUEL VAPOR RETURN
K19	REACTOR SYSTEM, AIR INJECTION
K20	MODULE, ELECTRONIC COHTROL
K21	ENGINE CONTROLLED COMBUSTION SYSTEM
K22	GENERATOR, 94 AMP
K24	CLOSED VENTILATION PCV
K30	CRUISE CONTROL, AUTOMATIC
K31	MANUAL THROTTLE
K34	CRUISE CONTROL, AUTOMATIC, ELECTRONIC
K35	CRUISE CONTROL, VACUUM RESUME
K42	GENERATOR, 124 AMP
K45	AIR CLEANER, HEAVY DUTY
K46	AIR CLEANER, HEAVY DUTY, PRE-CLEANER
K47	AIR CLEANER HIGH CAPACITY
K53	FUEL SENDER ASSEMBLY, ROBUST FUEL SYSTEM
K60	GENERATOR, 100 AMP
K61	GENERATOR, 97 AMP
K64	GENERATOR, 78 AMP
K65	GENERATOR, 95 AMP
K66	TRANSISTOR IGNITION SYSTEM
K68	GENERATOR, 105 AMP
K69	KEY ADDITIONAL IGNITION
K70	PULSAIR, AIR INJECTION, ENGINE
K72	EMISSION CONTROL DELETE
K73	GENERATOR, 70 AMP
K75	EMISSION CONTROL DELETE
K76	GENERATOR, 61 AMP
K77	GENERATOR, 56 AMP
K79	GENERATOR, 42 AMP
K81	GENERATOR, 66 AMP
K82	GENERATOR, 75 AMP
K85	GENERATOR, 37 AMP
K90	GENERATOR, 108 AMP
K91	GENERATOR, 65 AMP
K96	GENERATOR, 55 AMP, BUILT-IN REGULATOR
K97	GENERATOR, 80 AMP, BUILT-IN REGULATOR
K99	GENERATOR, 85 AMP
KA1	HEATER SEAT
KB2	HEADS ENGINE CAST IRON
KB9	CONTROL, ELECTRONIC, TRANS SHIFT
KC4	COOLING SYSTEM, HEAVY DUTY ENGINE OIL
KD1	COOLING SYSTEM, TRANS OIL
KD5	HEATER, ENGINE BLOCK
KG0	GENERATOR, 74 AMP
KG6	GENERATOR, 96 AMP
KG7	GENERATOR, 125 AMP
KG8	GENERATOR, 130 AMP
KG9	GENERATOR, 140 AMP
KL5	CONVERSION, NATURAL GAS
KL7	CONVERSION, PROPANE GAS (LP GAS)
KM9	MANIFOLD, INLET, ALUMINUM
KNB	AIR CLEANER, DRY
KNP	COOLING SYSTEM TRANS, HD
KP2	TIMER, RETAINED ACCESSORY POWER
KUP	THROTTLE CONTROL ELECTRONIC
KW2	GENERATOR, 94 AMP
L01	ENGINE, GAS, 4 CYL 1.6L MFI, OHC
L01	ENGINE, GAS, 6 CYL, 3.4L, MFI, OHC, V6, HO
L02	ENGINE, GAS, 4 CYL, 2.3L, MFI, DOHC
L02	ENGINE, GAS, 4 CYL, 2.0L, MFI
L03	5.0 LITER V-8 TBI ENGINE
L03	ENGINE, GAS, 8 CYL 5.0L TBI
L04	ENGINE, DIESEL, 4 CYL, 3.0L
L05	ENGINE, GAS, 4 CYL, 2.0L, 1 TBI
L05	ENGINE, GAS, B CYL, 5.7L, 1 TBI, V8
L06	ENGINE, GAS, 8 CYL, 4.5L, MFI, HO
L08	ENGINE EMISSION CHI
L09	ENGINE, GAS, 6 CYL, 2.5L, FUEL INJECTION
L11	ENGINE, GAS, 4 CYL, 1.9L, PREMIUM FUEL
L14	307 CID V8
L17	ENGINE, GAS, 4 CYL, 1.6L, 2BBL
L18	ENGINE, GAS, 8 CYL, 8.1L, MFI
L19	ENGINE, GAS, 8 CYL, 7.4L, 1TBI, VB
L21	ENGINE, GAS, 8 CYL, 7.4L

CODE	CODE DESCRIPTION
L22	ENGINE, GAS, 6 CYL, 4.1L, 1BBL
L25	ENGINE, GAS, 6 CYL, 4.4L, 1BBL
L26	ENGINE, GAS, 8 CYL, 4.9L, MFI, V8
L27	ENGINE, GAS, 6 CYL, 3.8L, MFI, V6, HO (3800 SERIES)
L29	ENGINE, GAS, 8 CYL, 7.4L, SFI
L30	327 CID V8 275HP
L30	305 CID V8
L31	409 CID V8 400HP (SPECIAL HIGH PERFORMANCE-SOLID LIFTER CAM)
L31	ENGINE, GAS, 8 CYL, 5.7L; TRUCK
L32	ENGINE, GAS, 6 CYL, 3.4L, MFI, V6
L33	409 CID V8 340HP ( LOW PERFORMANCE-HYDRAULIC CAM)
L33	ENGINE, GAS, 8 CYL, 5.3L
L34	ENGINE, GAS, 4 CYL, 2.0L, MFI, DOHC
L35	ENGINE, GAS, 6 CYL, 4.3L, CPI, V6, 90 DEG
L36	427 CU. IN. ENGINE – 390HP
L37	ENGINE, GAS, 8 CYL, 4.6L, V8 OHC
L38	ENGINE, GAS, 4 CYL, 2.5L, 1 TBI, HO
L33	ENGINE, GAS, 8 CYL, 5.3L ALUMINIUM
L34	ENGINE, GAS, 4 CYL, 2.0L
L40	ENGINE, GAS, 4 CYL, 2.3L, MFI SOHC
L43	ENGINE, GAS, 4 CYL, VORTEC 2200, HO
L44	ENGINE, GAS, 6 CYL, 2.8L, MFI V6, HO
L46	350 CID V8
L47	ENGINE, GAS, 8 CYL, 4.0L, MFI, OHC
L48	ENGINE, GAS, 4 CYL, 1.4L, MFI, PREMIUM FUEL
L49	ENGINE, DIESEL, 8 CYL, 6. SL
L4B	ENGINE, DIESEL, 4 CYL, 3.9L, CUMMINS
L52	ENGINE, GAS, 5 CYL, 3.5L
L54	ENGINE, GAS, 4 CYL, 1.8L, MFI, REG FUEL
L56	ENGINE, DIESEL, 8 CYL, 6.5L, TURBO
L57	ENGINE, DIESEL, 8 CYL, 6.5L HO
L59	ENGINE, GAS, 8 CYL, 5.3L
L5J	TRIM COMBINATION, CLOTH, MED SLATE GRAY (J) (91)
L5Q	MOLDING COLOR, MED GRAY MET (91)
L61	230 CID 6 CYLINDER
L61	ENGINE, 4 CYL, GAS, 2.2L, SAT-PONT-CHEV
L62	250 6 CYLINDER (HIGH PERFORMANCE)
L63	250 6 CYLINDER (SPECIAL HIGH PERFORMANCE)
L64	ENGINE, FLEXIBLE FUEL, (GAS/ALC), 6 CYL, 3.1L, MFI
L65	ENGINE, DIESEL, 8 CYL, 6.5L, TURBO, HO
L66	396 CID V8 265HP (2 BARREL)
L66	3.5L V6 ENGINE, HONDA/SATURN VUE
L67	ENGINE, GAS, 6 CYL, 3.8L, YFI, V6, SUPERCHARGED
L68	ENGINE, GAS, 4 CYL, 2.5L, 1 TBI, SHORTER LENGTH
L69	ENGINE, GAS, 8 CYL, 5.0L, 4BBL, HO
L71	427 CU. IN. ENGINE – 435HP
L72	ENGINE, GAS, 4 CYL, 1.3L, TBI
L73	ENGINE, GAS, 4 CYL, 1.6L, T8I, REGULAR FUEL
L74	327 CU. IN. ENGINE – 300HP
L74	327 CU. IN. ENGINE – 360HP (FUEL INJECTION)
L75	327 CU. IN. ENGINE – 300HP
L76	327 CU. IN. ENGINE – 340HP
L76	ENGINE, GAS, 8 CYL, 5.3L, ALUMINUM
L77	283 CID V8 220HP (4 BARREL CARB)
L78	ENGINE, ALCOHOL, 4 CYL, 2.0L, MFI, OHC
L79	327 CU. IN. ENGINE – 350HP
L80	ENGINE, GAS, 6 CYL, 2.5L, MFI, HO
L82	ENGINE, GAS, 6 CYL, 3.1L, MFI, V6, HO
L84	327 CU. IN. ENGINE – 360HP
L85	250 CID L6 (4 BARREL CARB)
L87	250 CID 6 CYLINDER (TURBO CHARGED)
L88	427 CU. IN. ENGINE – 430HP
L89	ALUMINUM CYLINDER HEADS FOR L71
L90	250 CID 6 CYLINDER (LOW COMPRESSION)
L91	ENGINE, GAS, 4 CYL, 1.6 L, UFI, WHC
L92	ENGINE, DIESEL, 4 CYL, 1.9 L, TURBO
L92	ENGINE, GAS, 8 CYL, 6.2L' ALUMINUM
L93	ENGINE, DIESEL, 6 CYL, 2.5L, TURBO
L96	ENGINE, GAS, 8 CYL, 5.7L, MFI
L98	5.7-LITER V8 TPI ENGINE
L99	ENGINE, GAS, 8 CYL, 4.3L, MFI
LA1	ENGINE, GAS, 6 CYL, 3.4L, MFI
LA2	ENGINE, GAS, 8 CYL, 4.5L, MFI
LA5	ENGINE, GAS, 4 CYL, 1.8L, MFI, OHC, TURBO
LA7	ENGINE, DIESEL, 4 CYL, 1.5L, ISUZU
LAP	WHEEL COLOR, CHARCOAL MET (91)
LAS	ENGINE, GAS, 6 CYL, 3.0L, TURBO

<b>CODE</b>	<b>CODE DESCRIPTION</b>
LAW	TRIM COMBINATION, VINYL, DK CHARCOAL, (W)
LB1	ENGINE, GAS, 6 CYL, 4.3L, 4BBL, V6, 90 DEG
LB4	ENGINE, GAS, 6 CYL, 4.3L, TBI, V6, 90 DEG
LB6	ENGINE, GAS, 6 CYL, 2.8L, UFI, V6, TRANSVERSE
LB7	ENGINE, DIESEL, 8 CYL, 6.6, DI, V8, TURBO, HO, DURAMAX
LB8	ENGINE, GAS, 6 CYL, 2.8L, MFI, V6, LONGITUDINAL
LB8	ENGINE, GAS, 6 CYL, 2.5L, CHINA
LB9	ENGINE, GAS, 8 CYL, 5.0L, TPI, HO
LC0	ENGINE, GAS, 4 CYL, 1.8L, UFI, TURBO
LC1	ENGINE, GAS, 6 CYL, 2.8L, 2B8L, V6, LONGITUDINAL
LC2	ENGINE, GAS, 6 CYL, 3.8L, 4FI, V6, TURBO, HO
LC3	ENGINE, GAS, 6 YL, 3.8L, 2B8L, V6, 90 DEG
LC5	ENGINE, GAS, 4 CYL, 1.5L, 2B8L
LC6	ENGINE, GAS, 6 CYL, 2.0L, MFI, OHC
LC7	ENGINE, GAS, 8 CYL, 4 IL, MFI
LC9	ENGINE, GAS, 4 CYL, 1.6L, 2BBL, TOYOTA
LC9	ENGINE, GAS, 8 CYL, 5.3L
LD2	ENGINE, GAS, 4 CYL, 2.3L, MFI, DOHC
LD4	ENGINE, GAS, 6 CYL, 4.1L, 4FI
LD5	ENGINE, GAS, 6 CYL, 3.8L, 2B8L, V6
LD8	ENGINE, GAS, 8 CYL, 4.6L, MFI, V8, OHC
LE2	ENGINE, GAS, 6 CYL, 2.8L, 2BBL, V6, TRANSVERSE
LE3	ENGINE, GAS, 6 CYL, 4.1L, 2BBL, VARAJET STANDARD
LE4	ENGINE, GAS, 4 CYL, 2.0L, MFI, OHC
LE5	ENGINE, GAS, 4 CYL, 2.4L
LE8	ENGINE, GAS, 8 CYL, 7.4L, 4BBL, HO
LE9	ENGINE, GAS, 8 CYL, 5.0L, 4BBL, HI COMP
LF3	ENGINE, GAS, 8 CYL, 5.0L, TRUCK
LF5	ENGINE, GAS, 8 CYL, 5.7L, 2BBL, HO
LF6	400 CID V8 225HP (2 BARREL)
LF7	ENGINE, DIESEL, 4 CYL, 3.6L
LF8	ENGINE, GAS, 6 CYL 3.0L, MFI, V6, REGULAR FUEL
LF9	ENGINE, DIESEL, 8 CYL, 5.7L
LFA	ENGINE, GAS, 8 CYL, 6.0L
LF1	ENGINE, GAS, 6 CYL, 3.0L
LFW	ENGINE, GAS, 6 CYL, 3.0L
LFX	ENGINE, GAS, 6 CYL, 3.6L
LG0	ENGINE, GAS, 4 CYL, 2.3L, MFI, DOHC, HO
LG2	ENGINE, GAS, 6 CYL, 3.8L, SFI, V6
LG3	ENGINE, GAS, 6 CYL, 3.8L, MFI V6, HO
LG4	ENGINE, GAS, 8 CYL, 5.0L, 4BBL
LG4	ENGINE, DIESEL, 6 CYL, 7.8L, ISUZU
LG4	ENGINE, DIESEL, 6 CYL, 7.2L, CAT
LG6	ENGINE, GAS, 6 CYL, 3.1L, TBI, V6,
LG7	ENGINE, GAS, 6 CYL, 3.3L, MFI, V6
LG9	ENGINE, GAS, 6 CYL, 2.8L, MFI, V6, TURBO
LGB	ENGINE, GAS, 8 CYL, 5.0L, 4BBL, HO
LGS	ENGINE, GAS, 6 CYL, 3.1L, 4FI, V6, TURBO
LH0	ENGINE, GAS, 6 CYL, 3.1L, MFI, V6
LH2	ENGINE, GAS, 8 CYL, 4.6L NORTHSTAR
LH6	ENGINE, DIESEL, 8 CYL, 6.2L
LH6	ENGINE, GAS, 8 CYL, 5.3L
LH7	ENGINE, GAS, 6 CYL, 2.8L, 2BBL, 60 DEG, TRANSVERSE
LH8	ENGINE, GAS, 4 CYL, 1.8L, 1 TBI, OHC
LH8	ENGINE, GAS, 8 CYL, 5.3L
LIP	WHEEL COLOR, SILVER (91)
LJ5	ENGINE, DIESEL, 4 CYL, 1.8L
LK5	ENGINE, GAS, 4 CYL, 2.8L
LK9	ENGINE, GAS, 6 CYL, 3.0L, 2BEL, V6
LL2	ENGINE, GAS, 6 CYL, 2.8L, 1 TBI, V6, 60 DEG, HO
LL4	ENGINE, DIESEL, 8 CYL, 6.2L, HEAVY DUTY
LL8	ENGINE, GAS, 6 CYL, 4.2L
LLR	ENGINE, GAS, 5 CYL, 3.7L
LLV	ENGINE, GAS, 4 CYL, 2.9L
LLT	ENGINE, GAS, 6 CYL, 3.6L
LK5	ENGINE, GAS, 4 CYL, 2.9L
LM1	ENGINE, GAS, 8 CYL, 5.7L, 4BBL
LM3	ENGINE, GAS, 4 CYL, 2.2L, 1 TBI
LM4	ENGINE, GAS, 8 CYL, 5.3L, MFI, IRON, GM
LM7	ENGINE, GAS, 8 CYL, 5.3L
LM9	ENGINE, GAS, 6 CYL, 3.8L, MFI, V6, TURBO
LMG	ENGINE, GAS, 8 CYL, 5.3L, IRON BLOCK, ALUM HEAD
LMM	Engine, Duramax Diesel 6.6L V8
LN2	ENGINE, GAS, 4 CYL, 2.2L, MFI
LN3	ENGINE, GAS, 6 CYL, 3.8L, MFI, V6 (3800 SERIES)
LN7	ENGINE, GAS, 6 CYL, 3.0L, MFI, V6, HO
LN8	ENGINE, GAS, 4 CYL, 2.5L, 1 TBI LONGITUDINAL

<b>CODE</b>	<b>CODE DESCRIPTION</b>
LNJ	ENGINE, GAS, 6 CYL, 3.4L, SFI
LP2	ENGINE, GAS, 3 CYL, 1.0L, TBI, OHC, SUZUKI
LPS	ENGINE, GAS, 8 CYL, 5.7L, 2BBL, HO
LQ1	ENGINE, GAS, 6 CYL, 3.4L, MFI, OHC, V6, HO
LQ2	ENGINE, GAS, 4 CYL, 2.0L, MFI
LQ4	ENGINE, GAS, 8 CYL, 6.0L, MFI, IRON, GM
LQ6	ENGINE, GAS, 8 CYL, 4.5L, MFI, HO
LQ7	ENGINE, DIESEL, 4 CYL, 2.2L, ISUZU
LQ9	ENGINE, GAS, 8 CYL, 6.0L, MFI, IRON, GM, HO
LR1	ENGINE, GAS, 4 CYL, 1.95L, 2BBL
LR2	ENGINE, GAS, 6 CYL, 2.8L, 2BBL, V6, 60 DEG, TRUCK
LR4	ENGINE, GAS, 8 CYL, 4.8L, MFI, IRON, GM
LR6	ENGINE, GAS, 8 CYL, 4.5L, 2TBI
LR8	ENGINE, GAS, 4 CYL, 2 .8L, 1 TBI,
LR9	ENGINE, GAS, 4 CYL, 2.0L, 2BBL
LS1	5.7L GEN III V8 ENGINE
LS2	6.0L GEN III V8 ENGINE, SFI
LS3	402 CID ENGINE, CHEVROLET
LS3	ENGINE, GAS, 3 CYL, 1.0L, MFI, OHC, TURBO, SUZUKI
LS3	6.2L GEN III V8 ENGINE, CORVETTE
LS4	ENGINE, GAS, 5.3L FWD
LS4	454 CID V8 235HP (4 BARREL)
LS5	ENGINE, GAS, 4 CYL, 1.6L, I TBI, OHC, ALUMINUM
LS5	ENGINE, GAS, 8 CYL, 454 CID, 4 BBL
LS6	454 CID V8 450HP (SPECIAL HIGH PERFORMANCE & 4 BARREL)
LS7	454 CID V8 (HEAVY DUTY & 4 BARREL)
LS9	ENGINE, GAS, 8 CYL, 5.7L, 4BBL
LSA	ENGINE, DRESS KIT, 4.3L, UPS RETROFIT
LSJ	ENGINE, GAS, 4 CYL, 2.0L, MFI
LST	ENGINE, DIESEL, 4 CYL, 3.9L, CUMMINS MBT
LT1	ENGINE, GAS, 8 CYL, 5.7L, TPI, HO
LT2	ENGINE, GAS, 4 CYL, 2.0L, TBI, OHC
LT3	ENGINE, GAS, 4 CYL, 2.0L, MFI, OHC, TURBO
LT4	5.7L GEN III V8 ENGINE
LT5	ENGINE, GAS, 8 CYL, 5.7L, MFI, OHC
LT6	ENGINE, DIESEL, 6 CYL, 4.3L, V6, LONGITUDINAL
LT7	ENGINE, DIESEL, 6 CYL, 4.3L V6, TRANSVERSE
LT8	ENGINE, GAS, 8 CYL, 4.1L, 2T8I
LT9	ENGINE, GAS, 8 CYL, 5.7L, 4BBL, HD
LU2	ENGINE, GAS, 6 CYL, 4.3L, TBI V6, 90 DEG, HO
LU3	ENGINE, GAS, 6 CYL, 4.3L, MFI, V6, 90 DEG
LV2	ENGINE, GAS, 8 CYL, 5.0L, 4BBL
LV4	ENGINE, GAS, 4 CYL, 1.6L, OHC, TURBO, PREMIUM FUEL
LV6	ENGINE, GAS, 4 CYL, 1.8L, MFI
LW0	ENGINE, GAS, 4 CYL, 1.6L, MFI, OHC, HO
LW2	ENGINE, GAS, 8 CYL, 4.5L, MFI
LW5	ENGINE, GAS, 6 CYL, 3.0L, TURBO
LW9	ENGINE, GAS, 6 CYL, 3.6L
LX8	ENGINE, DIESEL, 4 CYL, 2.0L TURBO
LX9	ENGINE, 6 CYL, 3.5L, SFI
LY2	ENGINE, GAS, 8 CYL 4.8L SFI
LY5	ENGINE, GAS, 4 CYL 1.6L 2BBL REGULAR FUEL
LY5	ENGINE, GAS, 8 CYL 5.3L
LY6	ENGINE, GAS, 8 CYL 6.0L SFI
LY9	ENGINE, GAS, 3 CYL 1.0L 2BBL OHC, SUZUKI
M08	TRANSMISSION, MAN 4 SPD, BORG WARNER, 77MM, 3.50
M10	TRANSMISSION, AUTO 4 SPD, ISUZU, ELECTRONIC CONV
M11	FLOOR SHIFT TRANSMISSION
M13	TRANSMISSION, AUTO 4 SPD, HMD 4T60-E, ELECTRONIC
M15	TRANSMISSION, AUTO 4 SPD, HMD, 4T65 – E, ENHANCED
M17	TRANSMISSION, MAN 4 SPD, MUNCIE, 76MM, 3.31 1
M20	TRANSMISSION, MAN 4 SPD, 117MM, 6.55 1
M21	TRANSMISSION, MAN 4 SPD, 82MM, 2.43 1
M22	4 SPEED H.D. TRANSMISSION (MUNCIE)
M26	TRANSMISSION, MAN 4 SPD, MUNCIE, 76MM, 3.50 1
M27	TRANSMISSION, MAN 5 SPD, GETRAG, 84MM, 2.46 1
M28	TRANSMISSION, MAN, 6 SPD, BORG WARNER
M29	TRANSMISSION, MAN 6 SPD, BORG WARNER 85MM, 2.97
M30	TRANSMISSION, AUTO 4 SPD, HMD, 4L60E, ELECTRONIC
M31	TRANSMISSION, 4 SPD, AUTO THM 250 CONV CLUTCH
M32	TRANSMISSION, MAN 5 SPD, ISUZU, 76MM, 3.72:1
M33	TRANSMISSION, AUTO 3 SPD, TORQUE CONV
M34	TRANSMISSION, AUTO 3 SPD, THM 125
M35	POWERGLIDE AUTOMATIC TRANSMISSION
M38	TURBO 350 AUTOMATIC TRANSMISSION
M39	TRANSMISSION, MAN 5 SPD BORG WARNER, 77MM, 2.95
M40	TRANSMISSION, AUTO 3 SPD, TORQUE CONV VAR 1

CODE	CODE DESCRIPTION
M49	TRANSMISSION, MAN 5 SPD, BORG WARNER 77MM, 3.75
M49	TURBO HYDRAMATIC(TH350 4 wheel drive)
M50	TRANSMISSION, MAN 5 SPD, NVG
M51	TRANSMISSION, MAN 6 SPD, ISUZU
M55	TRANSMISSION COOLER
M62	TRANSMISSION, MAN 3 SPD, 76MM, 2.85 RATIO
M63	TRANSMISSION, AUTO 4 SPD, ZF, NON ELECTRONIC
M64	TRANSMISSION, MAN 3 SPD, 76MM, 3.50 RATIO
M73	TRANSMISSION, MAN 4 SPD, ISUZU, 77.5MM, 4.09 RATIO
M75	TRANSMISSION, MAN 5 SPD, 77MM, 3.40 1
M77	TRANSMISSION, MAN 4 SPD, BORG WARNER, 77MM, 4.07
M79	TRANSMISSION, MAN 5 SPD, ISUZU, 72MM, 3.41 1
MAE	MARKETING AREA, EUROPE
MAG	MARKETING AREA, GULF STATES
MAI	MARKETING AREA, ISRAEL
MAJ	MARKETING AREA, JAPAN
MAK	MARKETING AREA, ENGLAND (UNITED KINGDOM)
MAQ	MARKETING AREA, IRAQ
MAS	MARKETING AREA, SAUDI ARABIA
MAU	MARKETING AREA, UNREGULATED
MB1	TRANSMISSION, MAN 5 SPD, BORG WARNER, 76MM, 4.03
MB4	TRANSMISSION, MAN 5 SPD, BORG WARNER, 77MM, 3.76
MB6	TRANSMISSION, MAN 5 SPD, BORG WARNER, 76MM, 4.03
MC0	TRANSMISSION, MAN 4 SPD, GETRAG, 64MM, 1 MC1 : TRANSMISSION, AUTO 4 SPD, AISIN
MC4	TRANSMISSION, MAN 5 SPD, BORG WARNER, 77MM, 3.35
MC5	TRANSMISSION, MAN 5 SPD, BORG WARNER, 774M, 2.55
MC9	TRANSMISSION, MAN 4 SPD, BORG WARNER, 77MM, 4.03
MD2	TRANSMISSION, AUTO 3 SPD, STRASBOURG, THM 180C
MD3	TRANSMISSION, AUTO 3 SPD, STRASBOURG, THM 180, OPEN
MD5	TRANSMISSION, MAN 5 SPD, GETRAG, 76MM, 3.92 1
MD8	TRANSMISSION, AUTO 4 SPD, THM 700 R4
MD9	TRANSMISSION, AUTO 3 SPD, THU 125 CLUTCH
ME2	TRANSMISSION, MAN 5 SPD, NEW PROCESS 5500, 6.29
ME9	TRANSMISSION, AUTO 4 SPD, THM 440 T4
MF2	TRANSMISSION, MAN 4 SPD, BORG WARNER, 774M, 3.76
MF4	TRANSFER CASE, NP205, 1.96 LO RANGE
MG1	TRANSMISSION, MAN 5 SPD, MUNCIE, 76MM 3.50 1
MG2	TRANSMISSION, MAN 5 SPD, GETRAG, 76MM 3.50 1
MG3	TRANSMISSION, MAN 5 SPD, MUNCIE, 76MM, 3.92 1
MG4	TRANSMISSION, MAN 5 SPD, ISUZU, 72MM, 3.41 1
MG5	TRANSMISSION, MAN 5 SPD, GETRAG, 84MM, 4.00 1 MH1 : TRANSMISSION, AUTO 4 SPD, THM F-4, ELECTRONIC CONV
MH2	TRANSMISSION, MAN 5 SPD, BORG WARNER, 77MM, 3.50
MH3	TRANSMISSION, MAN 5 SPD, BORG WARNER, 77MM, 3.50
MH5	TRANSMISSION, MAN 4 SPD, DOUG NASH CO, 83MM, 2.88
MH6	TRANSMISSION, ELECTRONIC 6-SPEED AUTOMATIC W/OVERDRIVE
MK2	TRANSMISSION, MAN 4 SPD, DOUG NASH CO, 83MM, 2.88
MK4	TRANSMISSION, MAN 5 SPD, BORG WARNER, 77MM, 3.76
MK5	TRANSMISSION, MAN 5 SPD, BORG WARNER, 77MM, 3.50
MK6	TRANSMISSION, MAN 5 SPD, BORG WARNER, 2.95 1 MK7 : TRANSMISSION, MAN 5 SPD, ISUZU, 3.91 IST, 1.45 3RD,
ML2	TRANSMISSION, MAN 5 SPD, BORG WARNER, 77MM, 4.03
ML3	TRANSMISSION, MAN 5 SPD, BORG WARNER, 77MM, 3.76
ML6	TRANSMISSION, MAN 6 SPD, ZF, 105MM, 5.79 1TH ML8 : TRANSMISSION, MAN 5 SPD, BORG WARNER, 77MM , 3 SO
ML9	TRANSMISSION, MAN 4 SPD, MUNCIE, 76MM, 3.53 1
ML9	TRANSMISSION, MAN 6 SPD, ZF, 90UM, 2.66 1 MM3 : MERCHANDISED TRANS, MAN 3 SPD PROVISIONS
MM4	MERCHANDISED TRANS, MAN 4 SPD PROVISIONS
MM5	MERCHANDISED TRANS, MAN 5 SPD PROVISIONS
MM6	TRANSMISSION, MAN 6 SPD, BORG WARNER
MN6	MERCHANDISED TRANS, MAN 6 SPD PROVISIONS
MN8	4-speed HD Automatic Transmission- 4L85E
MO1	H.D. CLUTCH
MPW	TRANSMISSION, MAN 4 SPD, BORG KARNER, 109MM, 4.02
MR2	TRANSMISSION, MAN 4 SPD, MUNCIE, 76MM, 3.50 1
MR3	TRANSMISSION, MAN 5 SPD, ISUZU, 76MM, 3.73 1
MR6	TRANSMISSION, MAN 5 SPD, ISUZU
MR8	TRANSMISSION, MAN 5 SPD, ISUZU, 76MM, 3.73 1
MS7	TRANSMISSION, AUTO 4 SPD, TOYOTA, ELECTRONIC CONV
MT1	TRANSMISSION, 4 SPD, AUTO W/ELECT CONTROLS H.D. (HYDRA-MATIC 4L80-E)
MT2	TRANSMISSION, MAN 5 SPD, ISUZU 76MM, 3.72 1 , .74
MT8	TRANSMISSION, MAN 5 SPD, NEW PROCESS, 109MM, 6.34
MU1	TRANSMISSION, MAN 5 SPD, HMD, 76MM, 3 77 1 , 1.03
MV2	TRANSMISSION, MAN 5 SPD, 3.42 1
MV4	TRANSMISSION, AUTO THM 350, CONV CLUTCH
MV5	TRANSMISSION, MAN 5 SPD, HMD, 76MM, 3. SO 1 , 1.03



CODE	CODE DESCRIPTION
MV9	TRANSMISSION, AUTO 3 SPD, THM 200, CONV CLUTCH
MW1	TRANSMISSION, MAN 5 SPD, BORG WARNER, 77MM, 4.03
MW3	TRANSMISSION, MAN 5 SPD, NVG, 1109MM, 5.61 1 , O/D
MW4	TRANSMISSION, MAN 5 SPD, GETRAG, 84MM, 1 MW9 : TRANSMISSION, AUTO 4 SPD, THM 200, CONV CLUTCH
MX0	MERCHANDISED, TRANS, AUTO PROVISIONS, O/D
MX1	MERCHANDISED, TRANS, AUTO PROVISIONS
MX2	TRANSMISSION, AUTO 3 SPD, THM 350, CONV CLUTCH 3
MX6	TRANSMISSION, MAN 4 SPD, MUNCIE, 76MM, 3.31 1
MY1	TRANSMISSION, MAN 4 SPD, BRASIL, 70MM, 3.75 1
MY2	TRANSMISSION, MAN 5 SPD, HMD, 85MM, 4.D2 1T, O/D
MY5	TRANSMISSION, MAN 5 SPD, HMD, 3.50 1 MY6 : TRANSMISSION, MAN 4 SPD, NEW PROCESS, 89MM, 3.09
MY7	TRANSMISSION, MAN 5 SPD, ISUZU, 3.92 1RD
MY8	TRANSMISSION, MAN 4 SPD, MUNCIE, 75MM, 3.53 1
MZU	TRANSMISSION, MAN 4 SPD, NEW PROCESS, 435
N03	36 GALLON FUEL TANK
N04	LOCK CONTROL, FUEL FILLER CAP, REM CONT
N05	LOCK CONTROL, FUEL FILLER CAP
N06	LOCK CONTROL, FUEL FILLER DR REM CONT
N08	LOCK CONTROL, FUEL FILLER DR REM CONT
N09	LOCK CONTROL, FUEL FILLER DR
N10	EXHAUST SYSTEM DUAL
N11	OFF-ROAD EXHAUST SYSTEM
N12	REAR EXIT TAIL PIPE
N14	CONVERSION METHANOL FUEL
N14	SIDE MOUNTED EXHAUST SYSTEM
N15	FLEXIBLE FUEL, ETHANOL
N18	COVER SIMULATED WIRE WHEEL, LOCKING PACKAGE
N23	FUEL TANK, 83L, 22 GAL
N24	WHEEL 15 X 7 ALUMINUM CAST, 5 INCH BOLT CIRCLE
N25	EXHAUST, EXTENSION
N27	STEERING WHEEL, 2 SPOKES STD
N30	STEERING WHEEL, DELUXE
N31	STEERING WHEEL, CUSTOM
N32	STEERING WHEEL, 2 SPOKES, DELUXE
N33	STEERING COLUMN, TILT TYPE
N34	STEERING WHEEL, WOOD GRAINED PLASTIC
N36	STEERING WHEEL, 4 SPOKES, SPORT
N36	TELESCOPIC STEERING COLUMN
N37	STEERING COLUMN, TILT, TELESCOPING
N40	STEERING, POWER, NON-VARIABLE RATIO
N41	STEERING, POWER, VARIABLE RATIO
N44	SPECIAL STEERING
N45	STEERING WHEEL, 3 SPOKES
N46	STEERING WHEEL, FOUR SPOKES
N51	STEERING, MANUAL
N54	STEERING WHEEL, 3 SPOKE, SPORT
N60	WHEEL, ALUMINUM, PAINTED
N61	DUAL EXHAUST-DEEP TONE MUFFLER
N64	WHEEL & TIRE, SPARE, SPACE SAVER, ALUMINUM
N65	WHEEL & TIRE, SPARE, SPACE SAVER, STEEL
N66	WHEEL, RALLY TYPE , VARI
N67	WHEEL, RALLY TYPE , VAR2
N68	WHEEL, 15 X 5.5, CHROME
N69	WHEEL, 13 X 5, 12 ROUND HOLES
N70	WHEEL, 13 X 5.5
N72	WHEEL, CUSTOMER PROPERTY
N73	WHEEL, CUSTOM SPORT, VAR 4
N77	WHEEL, 16 X 7, STEEL STYLED
N78	WHEEL, 14 X 6, ALUMINUM, HUB CAP, WHEEL NUTS
N81	TIRES, SPARE FULLSIZE
N83	WHEEL, 15 X 7, CHROME STYLED
N84	TIRES, SPARE ---- DELETE
N85	WHEEL, 14 X 6 HD
N89	WHEEL, TURBO ALUMINUM
N90	WHEEL, 15 X 7, ALUMINUM CAST, 4.75 INCH BOLT CIRCLE
N91	COVER, SIMULATED WIRE WHEEL, LOCK
N92	COVER, WHEEL, BOLT-ON
N95	COVER, SIMULATED WIRE WHEEL
N96	WHEEL, 16 X 8, CAST ALUMINUM
N97	WHEEL, 15, HD
N98	WHEEL, CHROME, VAR 2
N99	WHEEL, HEAVY DUTY
NA1	EMISSION SYSTEM, GVW, LESS THAN 8500 LB
NA2	EMISSION SYSTEM, GERMANY
NA4	EMISSION SYSTEM, GVW, ABOVE 8500 LB

<b>CODE</b>	<b>CODE DESCRIPTION</b>
NA5	EMISSION SYSTEM, FEDERAL, TIER O
NA6	EMISSION SYSTEM, HIGH ALTITUDE REQUIREMENTS
NA9	EVAPORATIVE SYSTEM, EMISSION
NB1	EMISSION SYSTEM, CLOSED LOOP
NB2	EMISSION SYSTEM , CALIFORNIA , TIER O
NB3	EMISSION SYSTEM, ABOVE 10000 LB GVW
NB5	EXHAUST SYSTEM, SINGLE
NB6	EMISSION SYSTEM, CALIFORNIA, TIER 1
NB8	EMISSION OVERRIDE, CALIFORNIA SYSTEM
NC1	EMISSION SYSTEM, CALIFORNIA, LEV
NC3	TAILPIPE, MODIFICATIONS
NC5	EXHAUST SYSTEM, OVAL VERTICAL TAILPIPES, CHROME
NC6	EMISSION SYSTEM, CALIFORNIA, ULEV
NC6	EXHAUST SYSTEM, SPORTY
NC7	EMISSION OVERRIDE, FEDERAL SYSTEM
NC8	EMISSION SYSTEM, CALIFORNIA, ULEV
ND3	LABEL EMISSION, CONTROL
NE2	FUEL TANK, 151L, 40 GAL
NF2	EMISSION SYSTEM, FEDERAL, TIER 1
NF4	EMISSION SYSTEM CLEAN FUEL FLEET
NG1	CERTIFICATION: EMISSION, GEOGRAPHICALLY RESTRICTED REGISTRATION
NH2	FUEL TANK, 113L, 30 GAL
NJ8	FUEL TANK, 129L, 34 GAL
NJ9	FUEL TANK 80 GAL LH OR RH FILL
NK1	CUSHIONED STEERING WHEEL
NK2	DELUXE VINYL STEERING WHEEL
NK3	STEERING WHEEL, SPORT, SOFT RIM, SIMULATED LEATHER
NK4	STEERING WHEEL, SPORT LEATHER W/ RADIO CONTROLS
NK4	STEERING WHEEL, SPORT LEATHER
NK5	STEERING WHEEL, STANDARD
NK7	FUEL TANK, 117L, 31 GAL
NL2	FUEL TANK, AUXILIARY
NL4	FUEL TANK, 303L, 80 GAL
NL6	FUEL TANK, 13 GAL, SINGLE
NL7	FUEL TANK, 125L, 33 GAL
NL8	FUEL TANK, 132L, 35 GAL, LH, RECT, STEEL
NL9	FUEL TANK, 102L, 27 GAL
NM1	EMISSION SYSTEM, SWITZERLAND, SWEDEN
NM5	EMISSION SYSTEM, CANADIAN REOUREMENTS
NM6	EMISSION SYSTEM, RECALIBRATED
NM8	LEADED FUEL SYSTEM, COMPATIBLE
NN1	EMISSION SYSTEM, DUAL BED MONOLITH CONV
NN4	FUEL TANK, 227L, 60 GAL
NN5	EMISSION OVERRIDE, CALIFORNIA SYSTEM, FEDERAL
NN6	EMISSION OVERRIDE, DIESEL FUEL, EXPORT
NN7	LOCK, FUEL FILLER DR ---- DELETE
NN8	EMISSION OVERRIDE, UNLEADED FUEL, EXPORT
NN9	EMISSION SYSTEM, LEADED FUEL, EXPORT
NP1	TRANSFER CASE - (ELECTRIC) - FULL RANGE
NP2	TRANSFER CASE - (MANUAL) - FULL RANGE
NP5	STEERING WHEEL, LEATHER WRAPPED
NP5	LEATHER WRAPPED, STEERING WHEEL AND SHIFT KNOB
NP7	STEERING COLUMN, EEC APPROVED
NP8	TRANSFER CASE - (ACTIVE) - PUSH BUTTON CONTROL, 2 SPD
NPG	SHIELD, NOISE ABATEMENT
NQ5	CAP, STRG WHL HORN, DELUXE
NQE	FUEL TANK, 20 GAL, SINGLE
NRQ	EXHAUST, CLOSE COUPLED
NV5	SHIELD, DIFFERENTIAL CARRIER
NV7	STEERING, POWER, VARIABLE EFFORT
NW0	WHEEL, 16 X 6.5, CAST ALUMINUM
NW7	TRACTION CONTROL - ELECTRONIC
NW9	TRACTION CONTROL - ELECTRONIC
NX1	WHEEL, 13 X 5.5, LIGHT METAL ALLOY
NX7	WHEEL, 17 X 7.5, STEEL
NX8	WHEEL, 14 X 6, LIGHT METAL ALLOY
NXX	EVAPORATIVE SYSTEM, FEDERAL
NY1	SHIELD, FUEL TANK
NY7	SHIELD, TRANSFER CASE
NYS	STEERING 4-WHEEL
NZZ	SKID PLATE OFF-ROAD
OA2	WHEEL, 17 X 9.5 FRT X 11 RR, ALUMINUM, STYLED
OBK	TIRE ALL, P155/80R13/N BL R/PE ST TL ALS (959127B)
OBN	TIRE ALL, LT245/75R16/C BW R/PE ST TBL OOR
OBX	TIRE ALL, LT245/75R16/C WOL R/PE ST TEL OOR
OSG	PLANT CODE OSHAWA, ONT, CANADA (TRK)
P01	TRIM DISCS, WHEEL, VAR 1

CODE	CODE DESCRIPTION
P02	TRIM DISCS, WHEEL, VAR 2
P03	COVER, WHEEL, VAR 3
P04	TRIM DISCS, WHEEL----DELETE
P05	WHEEL, CHROME, VAR 1
P06	TRIM DISCS, WHEEL
P08	COVER, SUPER DELUXE WHEEL
P10	CARRIER, SPARE WHEEL
P11	CARRIER, GLIDE OUT SPARE TIRE
P12	WHEEL, 14 X 6, CHROME
P13	CARRIER, SIDE MOUNTED SPARE WHEEL
P14	CARRIER, INSIDE MOUNTED, SPARE TIRE, LH
P15	CARRIER, INSIDE MOUNTED, SPARE TIRE, RH
P16	CARRIER, RR MOUNTED, SPARE TIRE
P17	COVER SPARE, WHEEL
P18	CARRIER, SPARE TIRE, WITH HOIST
P19	SPARE TIRE LOCK
P20	HUBCAPS, WHEEL, STYLED
P41	TIRES, EEC SPECIAL SIDE WALL
P42	TIRES, SELF SEALING
P43	INFLATOR, SPARE TIRE ---- DELETE
P48	CAST ALUMINUM KNOCK-OFF WHEELS
P49	CHROME WHEEL
P61	7.75 X 14 WHITEWALL TIRE
P61	17" x 8" premium painted aluminum wheels
P62	7.75 X 14 WHITEWALL TIRE
P63	18" x 8.5" aluminum wheels; high-polished finish P67 : 6.95 X 14 WHITEWALL TIRE
P75	18" x 8.5" aluminum wheels; premium multi-coat painted finish P77 : 8.25 X 14 WHITEWALL TIRE
P80	19" x 9" front, 19" x 9.5" rear, high-polished wheels P90 : G70 X 15 WHITE STRIP TIRE
P91	BLACKWALL TIRES 6.70 X 15
P92	WHITEWALL TIRES 6.70 X 15
PA1	COVER, WHEEL, VAR 5
PA2	SIMULATED MAGNESIUM WHEEL COVERS
PA3	WHEEL, 15 X 7, ALUMINUM, STYLED
PA4	COVER, WHEEL, PAINTED
PA5	HUBCAPS, WHEEL
PA6	WHEEL, STYLED, PAINTED
PB1	COVER, WHEEL 15 INCH
PB2	COVER, WHEEL TRIM ABS, PLASTIC
PB3	HUBCAPS, COVERS & RETAINERS
PB4	LOCK CONTROL, WHEEL
PB5	WHEEL, 13 X 5.5, MILD STEEL
PB6	WHEEL, INCREASED SIZE
PB7	WHEEL, 14 X 6, PAINTED
PB9	WHEEL, 14 X 5.5, STEEL
PC1	WHEEL, 14 X 6, STEEL
PC2	WHEEL, 14 X 7, STEEL, STYLED
PC3	WHEEL, 14 X 7, STEEL
PC4	WHEEL, 14 X 6, STEEL, STYLED
PC5	WHEEL, 15 X 7, STEEL, STYLED
PC6	WHEEL, 14 X 5.5, LIGHT METAL ALLOY
PC7	WHEEL, 14 X 5.5, STYLED, STEEL
PC8	WHEEL, 13 X 5.5, STEEL STYLED PAINTED
PD4	WHEEL, 15 X 7, LIGHT METAL ALLOY, 5 SPOKES
PD7	WHEEL, 14 X 6.5, CAST ALUMINUM
PD8	WHEEL, 14 X 6, ALUMINUM STYLED
PD9	WHEEL, 13 X 5, MILD STEEL
PE0	WHEEL, 16 X 8, ALUMINUM, LIGHT WEIGHT, STYLED
PE1	WHEEL, 14 X 7, ALUMINUM STYLED
PE3	TURBINE WHEELS
PE7	WHEEL, 13 X 5.5, TRIANGULAR HOLES
PEB	Regional Value Package; CHEVROLET
PEB	All-Star Package; CHEVROLET
PF1	WHEEL, 15 X 6, STEEL STYLED
PF2	WHEEL, 15 X 7, ALUMINUM
PF3	WHEEL, 15 X 6.5, ALUMINUM
PF4	WHEEL, 16 X 7, CAST - ALUMINUM
PF5	WHEEL, 16 X 7, LIGHT METAL ALLOY
PF6	WHEEL, 15 X 6.5, ALUMINUM, STYLED
PF7	WHEEL, 15 X 6, ALUMINUM CAST, STYLED
PF8	WHEEL, 14 X 6, STEEL, STYLED, 4 SPOKE
PF9	WHEEL, 16 X 7, CAST - ALUMINUM
PG0	WHEEL, 16 X 6, ALUMINUM, STYLED
PG1	WHEEL, 15 X 6, STEEL
PG2	WHEEL, 15 X 5.5, STEEL
PG3	WHEEL, 15 X 6, LIGHT METAL ALLOY, 5 SPOKES
PG4	WHEEL, 14 X 5.5, ALUMINUM
PG5	WHEEL, 15 X 6, ALUMINUM CAST

<b>CODE</b>	<b>CODE DESCRIPTION</b>
PG9	WHEEL, 15 X 6, LIGHT METAL ALLOY
PH0	WHEEL, 15 X 6 FRT, X 7 RR, ALUMINUM
PH1	WHEEL, 15 X 7, STEEL
PH2	WHEEL, 16 X 7, ALUMINUM, CHROME
PH3	WHEEL, 15 X 6, ALUMINUM CAST, 115MM BOLT CIRCLE
PH4	WHEEL, 14 X 5, LIGHT METAL ALLOY
PH5	WHEEL, 14 X 6, ALUMINUM
PH6	WHEEL, 15 X 6, ALUMINUM
PH7	WHEEL, 16 X 6, ALUMINUM, SPORT
PH8	WHEEL, 15, WIRE SPOKE
PJ2	19" x 8.5" polished aluminum wheels PK2 : G78 X 14 WHITE STRIPE TIRE
PK4	G70 X 14 RED STRIPE TIRE
PL2	E78 X 15 BLACKWALL TIRE
PL3	E78 X 14 WHITE STRIPE TIRE
PL4	F70 X 14 WHITE LETTER TIRE
PL5	F70 X 14 WHITE LETTER TIRE
PM6	G78 X 14 WHITE STRIPE TIRE
PM7	F60 X 15 WHITE LETTER TIRE
PN5	7.75 X 14 8 PLY TIRE
PNV	CARRIER, OUTSIDE SPARE TIRE MOUNT NOT DESIRED
PQ7	8.25 X 14 WHITE STRIPE TIRE
PR0	APPEARANCE PACKAGE SIERRA PROFESSIONAL
PR3	8.25 X 14 8 PLY WHITE STRIPE TIRE
PRA	SALES PROCESSING OP, POSTAL SERVICE, COMPANION, AAA
PTI	SALES PACKAGE, LUGGAGE CARRIER/RR WINWWW DEFLECTOR
PU8	G78 X 15 WHITE STRIPE TIRE
PW7	WHEEL, 16 X 8, ALUMINUM, DIAMOND SPOKE
PW8	WHEEL, 15 X 6, ALUMINUM, STYLED
PW9	WHEEL, 16 X 9.5, CAST ALUMINUM
PX0	WHEEL, 16 X 7, ALUMINUM, STYLED
PX1	WHEEL, 13 X 5.5, ALUMINUM
PX2	WHEEL, 16 X 7, ALUMINUM, CHROME, STYLED
PX3	WHEEL, 13 X 5, LIGHT METAL ALLOY
PX5	F78 X 14 BLACKWALL BELTED TIRE
PX6	F78 X 14 WHITE STRIPE TIRE
PX8	G70 X 14 WHITE STRIPE TIRE
PX9	G70 X 14 DUAL WHITE STRIPE TIRE
PY0	WHEEL, 16 X 6.5, NEW – ALUMINUM
PY2	WHEEL, 16 X 6.5, BRIGHT CHROME APPEARANCE
PY3	WHEEL, 16 X 8.5, CAST ALUMINUM
PY4	WHEEL, 14 X 5.5, LIGHT METAL ALLOY
PY5	F70 X 14 RED STRIPE TIRE
PY6	WHEEL, 13 X 4.5, ALUMINUM
PY7	G70 X 14 RED STRIPE TIRE
Q34	WHEEL SPARE 19.5 X 6
Q4B	GVW RATING 6200 LBS
QA1	WHEEL, 17 X 9 S, ALUMINUM, STYLED
OA2	WHEEL, 17 X 9.5, FRT X 11 RR, ALUMINUM, STYLED
QA3	WHEEL, 16 X 6.0, STEEL
QA4	WHEEL, 15 X 5.5, ALUMINUM
QA7	WHEEL, 16 X 7.5, ALUMINUM
QAB	TIRE ALL, P195/70R14/N BL R/PE ST TL ALS
QAN	TIRE ALL P265/70R 17 – 113S BW R/PE ST TL AL2
QB1	REDLINE TIRES 7.75 X 15
QB3	WHEEL, 16 X 7.5, STEEL
QB4	WHEEL, 16 X 6, ALUMINIUM
QB5	WHEEL, 16 X 6.5, STEEL
QB6	WHEEL, 17 X 8.5 FRT X 9.5 RR, ALUMINUM, STYLED
QB9	WHEEL, 16 X 7, ALUMINUM, CHROME, DELUXE
QBE	TIRE ALL, LT235/75R15C WL R/PE ST TL OOR
QBN	TIRE ALL, LT245/75R16C BW R/PE ST TL OOR
QBX	TIRE ALL LT245/75R16/C WOL R/PE ST TL OOR
QBZ	TIRE ALL, P205/55VR16/N BL R/PE ST TL HWY
QC2	WHEEL, 16 X 7, ALUMINUM, DELUXE
QC3	WHEEL, 16 X 7, ALUMINUM, SPECIAL
QC4	WHEEL, 16 X 7, ALUMINUM, CUSTOM
QC5	WHEEL, 16 X 7, ALUMINUM, PREMIUM
QCC	TIRE ALL P255/70R16 BW R/PE ST TL ALS
QCE	TIRE ALL, P205/75R15/N BL R/PE ST TL ALS
QCF	TIRE ALL, P205/75R15/N RWL R/PE ST TL ALS
QCG	TIRE ALL, P205/75R15/N WS2 R/PE ST TL ALS
QCJ	TIRE ALL P255/70R16 WOL R/PE ST TL ALS
QCP	TIRE ALL P255/70R16 – 109H BW R/PE ST TL ALS
QCR	TIRE ALL, P205/70R13/N BL R/PE ST TL ALS
QCS	TIRE ALL, P205/70R13/N WS1 R/PE ST TL ALS
QCT	TIRE ALL, P205/70R13/N RWL R/PE ST TL ALS
QCU	TIRE ALL, P215/75R15/N BL R/PE ST TL ALS

**CODE****CODE DESCRIPTION**

QCV	TIRE ALL, P215/75R15/N WS2 R/PE ST TL ALS
QCW	TIRE ALL, P215/75R15/N RWL R/PE ST TL ALS
QD4	DOMESTIC STANDARD WHEELS
QD6	17" COMPACT STEEL SPARE WHEEL & TIRE
QDP	TIRE ALL, P195/70R15/N BL TBL R/PE ST AL3
QDR	GR78 X 15 RADIAL WHITEWALL
QDZ	TIRE ALL, P245/50VR16/N BL R/PE ST TL HW4
QEB	TIRE ALL, P235/75R15/N WOL R/PE ST TL OOR
QEE	TIRE ALL, P205/65R15 BL R/PE ST TL ALS 925
QEH	E78 X 14 BIAS PLY WHITEWALL
QEL	HR78 X 15 RADIAL WHITEWALL
QER	TIRE ALL, P205/65R15 WS2 R/PE ST TL ALS 925
QET	TIRE ALL, P225/75R15/N BL R/PE ST TL ALS
QEU	TIRE ALL, P225/75R15/N WS2 R/PE ST TL ALS
QF3	EXPORT STANDARD WHEELS
QFE	TIRE ALL, P185/75R14/N BL R/PE ST TL ALS
QFF	TIRE ALL, P185/75R14/N WS2 R/PE ST TL ALS
QFL	TIRE ALL, P235/75R15 BW R/PE ST TL ALS IOSS
QFN	TIRE ALL, P235/75R15 WL R/PE ST TL ALS IOSS
QFT	TIRE ALL, P205/75R14/N BL R/PE ST TL ALS
QFZ	PERFORMANCE TIRE
QGA	TIRE ALL P245/75R16 R/PE ST TL AT 109S BW
QGB	TIRE ALL P245/75R16 – 109S WOL R/PE ST TL AT
QGC	TIRE ALL P265/75R16 – 114S BW R/PE ST TL AT
QGD	TIRE ALL P265/75R16 – 114S WOL R/PE ST TL AT
QGF	G70 X 14 BIAS PLY WHITEWALL
QGK	TIRE ALL, 165/60SR14 BL R/ST TL 113 745 (OVERSEAS)
QGL	TIRE ALL, 175/65SR14 BL TL R/ST 113 B1S (OVERSEAS)
QGM	TIRE ALL, 175R14 BL TL R/ST HWY 190 BBT (OVERSEAS)
QGW	TIRE ALL, P215/60R16/N BL R/PE ST TL AL3
QGY	TIRE ALL, P205/70R15/N BL R/PE ST TL ALS
QGZ	TIRE ALL, P205/70R15/N WS R/PE ST TL ALS
QHA	TIRE ALL, P235/75R15/X BW R/PE ST TL ALS
QHB	TIRE ALL, P235/75R15/X WS2 R/PE ST TL ALS
QHE	TIRE ALL, 195/65R15/N BL R/ST TL HWY (9OH 1304PH
QHF	TIRE ALL, P205/60R15/N BL R/PE ST TL AL3
QHH	TIRE ALL, P205/60R15/N WOL R/PE ST TL AL3
QHJ	TIRE ALL, P225/70R15/N WS1 R/PE ST TL HWY
QHP	TIRE ALL, LT225/75R16/D BW R/PE ST TL ALS
QHR	TIRE ALL, LT225/75R16/D BW R/PE ST TL OOR
QHS	TIRE ALL, P265/75R16 – 114H BW R/PE ST TL AT "A" TEMP RATING
QHT	TIRE ALL, P185/80R13/N WS1 R/PE ST TL ALS
QHX	TIRE ALL, P205/70R14/N BL R/PE ST TL ALS
QHY	TIRE ALL, P205/70R14/N WS2 R/PE ST TL ALS
QID	TIRE ALL, LT195/75R14/C BL R/PE ST TL ALS
QIE	TIRE ALL, P165/70R12/N BL R/PE ST TL ALS
QIF	TIRE ALL, P185/60R14/N BL R/PE ST TL ALS
QII	TIRE ALL, P215/60R16 8W R/PE ST TL AL3 94H
QIM	TIRE ALL, P205/60R15/N BL R/PE ST TL AL2 90S
QIN	TIRE ALL, P205/70R15/N BL R/PE ST TL AL2 955
QIP	TIRE ALL, P205/70R15/N WS2 R/PE ST TL AL2 9SS
QIQ	TIRE ALL, P205/60R15 WOL R/PE ST TL AL2 90S
QIT	TIRE ALL, LT245/75R16/C BL R/PE ST TL ALS
QIW	TIRE ALL, LT245/75R16/E BL R/PE ST TL OOR BL
QIX	TIRE ALL, LT265/75R16/C BL R/PE ST TL OOR
QIY	TIRE ALL, LT265/75R16/C WOL R/PE ST TL OOR
QIZ	TIRE ALL, LT245/75R16/E BW R/PE ST TL OOR 12OQ
QJA	TIRE ALL, P215/60HR14/N BL R/ST TL HWY (OVERSEAS)
QJI	TIRE ALL, P185/70R14/N BL R/NY TL HWY
QJJ	TIRE ALL, 31X10.50R15/LT/C BW R/PE ST TL OOR
QJL	TIRE ALL, P205/75R15/N WOL R/PE ST TL OOR
QJP	TIRE ALL P265/70R17 – 113S BW R/PE ST TL OOR
QJR	TIRE ALL, P205/75R14/N WS2 R/PE ST TL ALS
QJT	TIRE ALL, P205/75R15/N BL R/PE ST TL OOR
QJV	TIRE ALL, LT225/75R15/C BL R/PE ST TL ALS
QLC	TIRE ALL, P245/50ZR16/N BL R/PE ST TL HW4
QLG	TIRE ALL, P205/55R16/N BL R/PE ST TL AL3
QLM	TIRE ALL, P215/60R15/N BL R/PE ST TL ALS
QLU	TIRE ALL, P225/55VR16/N BL R/PE ST TL HWY
QLV	TIRE ALL, P225/75R15/N WS2/GOLD R/PE ST TL ALS
QLW	TIRE ALL, 175R14 BL TL R/ST ALS 120MPH/BBT OVERSEAS
QMB	TIRE ALL, P215/60R14/N BL R/PE ST TL AL3
QME	TIRE ALL, P195/70R14/N BL R/PE ST TL AL2
QMG	TIRE ALL, P215/60R14/N WOL R/PE ST TL AL3
QMJ	TIRE ALL P265/70R16 – 111S BW R/PE ST TL AL2
QMR	TIRE ALL, P205/65R15/N BL R/PE ST TL AL2
QMS	TIRE ALL, P205/55R16 BL R/PE ST TL AL2 B9S

**CODE****CODE DESCRIPTION**

QMT	TIRE ALL, P235/55R16/N BL R/PE ST TL AL2
QMV	TIRE ALL, P235/70R15 WS1 R/PE ST TL AL2 102S
QMW	TIRE ALL, P195/75R14/N BL R/PE ST TL ALS
QMX	TIRE ALL, P195/75R14/N WS2 R/PE ST TL ALS
QNF	TIRE ALL P235/75R16 – 106S ALS BW R/PE ST TL ALS
QNG	TIRE ALL P235/75R16 – 106S WOL R/PE ST TL ALS
QNJ	TIRE ALL, P215/65R15 BW R/PE ST TL AL3 95H
QNK	TIRE ALL P245/75R16 – 109S BW R/PE ST TL ALS
QNL	TIRE ALL P245/75R16 – 109S WOL R/PE ST TL ALS
QNM	TIRE ALL, P225/70R15/N BL R/PE ST TL AL2
QNP	TIRE ALL, P225/70R15/N WS1 R/PE ST TL AL2
QNR	TIRE ALL, P215/65R15/N WS2 R/PE ST TL AL3
QNS	TIRE ALL, P215/65R15/N BL R/PE ST TL AL3
QNT	TIRE ALL, P215/65R15/N WOL R/PE ST TL AL3
QNX	TIRE ALL, P225/60R16/N BL R/PE ST TL AL2
QNY	TIRE ALL, P225/60R16/N WS1 R/PE ST TL AL2
QPC	TIRE ALL, P185/65HR14/N BL R/ST TL HWY (OVERSEAS)
QPD	TIRE ALL, P195/65R15/N BL R/PE ST TL AL2 B9S
QPE	TIRE ALL, P215/60R16/N BL R/PE ST TL AL2
QPH	TIRE ALL, P215/65R15/N BL R/PE ST TL AL2
QPJ	TIRE ALL, P215/65R15/N WS1 R/PE ST TL AL2
QPK	TIRE ALL, P215/70R15/N BL R/PE ST TL ALS 97S
QPN	TIRE ALL, P215/70R15/N WS2 R/PE ST TL ALS 97S
QPP	TIRE ALL, P215/65R15/N WL R/PE ST TL AL3 95H
QPR	TIRE ALL, P245/70R17 AS/BW
QPX	TIRE ALL, P225/60R16 BW R/PE ST TL ALS 97S
QPY	TIRE ALL, P225/60R16 WS2 R/PE ST TL ALS 97S
QQD	TIRE ALL, P235/70R15 WS2 R/PE ST TL ALS 102S
QQG	TIRE ALL, P235/70R15 BL R/PE ST TL AL3 102V
QQR	TIRE ALL, P235/70R15 WS1 R/PE ST TL AL3 102V
QQZ	HR70 X 15 RADIAL WHITEWALL
QRF	TIRE ALL, 185/70R14 BL R/ TL IOS TEXTILE (OVERSEAS)
QRM	GR70 X 15 RADIAL WHITEWALL
QRN	GH70 X 15 RADIAL
QRV	HR70 X 15 RADIAL
QRZ	GR70 X 15 RADIAL WHITE LETTER
QSA	TIRE ALL, P205/75R14/N RWL R/PE ST TL ALS
QUK	TIRE ALL, P235/70R15/N WS2/GOLD R/PE ST TL ALS
QUS	TIRE ALL, 185/60HR14 BL R/ST TL 130 (OVERSEAS)
QVF	TIRE ALL, P225/60ZR16/N BL R/PE ST TL AL3
QVG	TIRE ALL, P225/60R16/N BL R/PE ST TL AL3 97H
QVI	TIRE ALL, P175/BDR14 BW R/PE ST TL ALS BBS
QWT	TIRE ALL, P245/60R15 WOL R/PE ST TL AL3 IOOT
QXJ	TIRE ALL, P225/60R16/N BL R/PE ST TL AL3 97U
QXK	TIRE ALL, P205/65R16 BL R/PE ST TL AL2
QYH	TIRE ALL, P215/65R15/N WOL R/PE ST TL HWY
QYZ	TIRE ALL, P215/65R15/N BL R/PE ST TL HWY
QZD	P255/50VR16 TIRES/16" WHEELS
QZY	TIRE ALL, P255/50ZR16/N BL R/PE ST TL HW4
R04	WHEEL SINGLE RR
R05	WHEEL DUAL RR
R10	MANUAL, ROADSIDE SERVICE INFO
R1J	GRILL, PAINTED W/ ARGENT BACKGROUNE
R1M	LAMP, FOG, JAPANESE
R1P	CHASSIS EQUIPUENT HEAVY DUTY, COACHBUILDER/LIVERY
R1U	CONVERSION, AUTO-FAB INC.
R1V	APPEARANCE PACKAGE
R1W	NOISE CONTROL, AIR CLEANER, ECU
R1X	NOISE CONTROL, AIR CLEANER, ECU, EXH INTER PIPE
R4W	TIRE BRANS ALL MICHELIN
R6F	CONTROL, SALES ITEM NO. 06
R6Y	CONTROL, SALES ITEM NO. 24
R7F	CONTROL, SALES ITEM NO. 31
R7G	CONTROL, SALES ITEM NO. 32
R7U	CONTROL, SALES ITEM NO. 45
R8C	CUSTOMER PICKUP AT THE NCM
R8O	CONTROL, SALES ITEM NO. 54
R8T	CONTROL, SALES ITEM NO. 69 PROCESSING OPTION
R8U	CONTROL, SALES ITEM NO. 70
R9F	CONTROL, SALES ITEM NO. 81
RC1	TURBO PERFORMANCE SPECIFIC EQUIPMENT
RC2	LAMP GROUP COMPONENTS
RHQ	HARNES ASSEMBLY, STOP & TAIL LAMP
RRL	WHEEL FRT, 22.5 X 6.75 6 HOLE 8.75 BC BS DCT
RRM	WHEEL RR, 22.5 X 6.75 6 HOLE 8.75 BC BS DCT (FI-277B)
SLM	STOCK ORDER, PROCESSING CODE
SVA	HOLDER, CUP

CODE	CODE DESCRIPTION
T01	GOLDWALL TIRES 7.75 X 15
T07	7.75 X 14 WHITE STRIPE TIRE
T11	6.95 X 14 8 PLY TIRE
T15	7.75 X 15 8 PLY TIRE
T1A	IDENTIFICATION, STEERING COLUUN EXPORT REQM'TS
T1B	ORNAMENTATION, EXTR, CADILLAC SPRING EDITION
T1J	FASCIA, 'H' T-TYPE SPECIFICS
T1K	ORNAMENTATION, EXTR, CADILLAC, COMMEMORATIVE COUPE
T1S	SPEEDOMETER, 120 MPH
T1U	PACKAGE, DRIVER CONFIDENCE
T1X	CONVERSION, EXPORT COMPOSITE HEADLAMP REQM'TS
T2A	WIRING PROVISIONS KOREA SPECIFIC
T2C	CONVERSION, RR FOR LAMP, SINGLE
T2F	BRAKE PROVISIONS, SPECIAL
T2G	ROOF COVERING, SIMULATED CONVERTIBLE, CAMBRIA
T2H	ORNAMENTATION, EXTR, EXPORT UNIQUE REQUIREMENTS
T2J	ORNAMENTATION, INTR, EXPORT UNIQUE REQUIREMENTS
T2L	IDENTIFICATION ISO SYMBOLS
T2N	SHAFT, FRONT STABILIZER, TUBULAR
T2R	LOCK CONTROL, REMOTE FREQ --- DELETE
T2T	CONTROL, REMOTE ILLUM ENTRY, RETAINED ACSRY PWR
T2U	SHAFT, FRONT STABILIZER, SOLID
T2V	CONTROL STEERING, TWO FLOW ELECTRONIC
T2W	WIRING HARNESS, HI/LOW BEAM, EXPORT
T37	LAMP, FOG, DELUXE
T38	LAMP, PARK & TURN SIGNAL
T39	LAMP, TURN SIGNAL, AUX
T43	SPOILER, RR
T46	HOOD, STEEL
T47	HOOD, TURBO
T48	COMMERCIAL BODY, PROVISIONS, UNION CITY BODY
T49	COMMERCIAL BODY, PROVISIONS, UNION CITY BODY
T52	ORNAMENTATION, EXTR FRT FENDER
T53	LAMP PACKAGE, EMER VEH R/CMPT LID
T58	REAR WHEEL SKIRTS
T60	HEAVY DUTY BATTERY
T61	LIGHTING, DAYTIME RUNNING
T62	LAMP SYSTEM DAYTIME RUNNING - DELETE
T63	ALARM, HEADLAMPS ON WARNING SYSTEM
T65	LIGHTING, DAYTIME RUNNING, EXPORT
T72	HEADLAMPS, LH RULE OF THE ROAD, EXPORT
T73	HEADLAMPS, RH RULE OF THE ROAD
T74	LEFT HAND RULE OF ROAD, EXPORT
T75	HEADLAMPS, AUBER
T76	HEADLAMPS, REPLACEABLE BULB TYPE
T77	HEADLAMPS, 2
T78	HEADLAMP CONTROL - DELETE
T79	LAMP, FOG, RR
T80	HEADLAMPS, AUTO BEAM CONT
T81	LAMP, TAIL AND STOP DELUXE
T82	HEADLAMPS, AUTO ON-OFF CONT
T83	HEADLAMPS, DR, SPECIAL
T84	HEADLAMPS, RH RULE OF ROAD, E MARK RECTANGULAR
T85	HEADLAMPS, LH RULE OF ROAD, E MARK RECTANGULAR
T86	LAMP, BACKUP, PAINTED
T87	LAMP, CORNERING
T88	LAMP, PARKING
T89	LAMP, TAIL & STOP, EXPORT
T90	LAMP, SIGNALING & MARKER EXPORT
T91	LAMP, CORNERING---DELETE
T93	LAMP, TAIL & STOP, SPECIAL
T93	TAIL & STOP LAMP, SMOKED
T96	FOG LAMPS - FRONT
TA6	RESISTOR, HEADLAMP LW BEAM
TA9	FLEET INCENTIVE, MONTGOMERY ELEVATOR (L/N/W-TRK)
TB2	FENDERS, FRT
TJ2	FRONT FENDER LOUVER
TL1	GRILLE, SPECIAL
TL1	SPORT GRILLE; CADILLAC
TL4	GRILLE, PAINTED
TL6	GRILLE, BLACK
TL8	ORNAMENTATION, EXTR MLDG HOOD
TN4	BATTERY, 42 AMP, MAINTENANCE FREE
TNQ	BATTERY, ONE DELCO 150 12V
TP2	BATTERY, AUX
TP5	REFLECTOR, BUMPER
TPS	FAMILY CODE, ROOF COVERING

<b>CODE</b>	<b>CODE DESCRIPTION</b>
TR1	LAMP, TAIL & STOP
TR2	LAMP, TURN SIGNAL, ENLARGED
TR4	HEADLAMPS, RECTANGULAR
TR6	HEADLAMPS CONTROL, LEVELING SYSTEM, MANUAL
TR7	HEADLAMPS CONTROL, LEVELING SYSTEM, AUTOMATIC
TR9	LAMP, GROUP
TRB	GRILL RADIATOR, BODY COLOR
TRW	PROVISIONS LAMP, ROOF MOUNTED
TS6	LAMP, STOP, HIGH LEVEL
TS8	REFLECTOR, BODY SI
TT4	HEADLAMPS, HALOGEN, 4
TTS	HEADLAMPS, HALDGEN, 2
TU2	LAMP, MARKER, SIDE
TU5	LAMP, FOG, RR----DELETE
TU6	HEADLAMPS CONTROL, FLASH TO PASS
TU8	LAMP, INTR, STOP, HIGH LEVEL ---- DELETE
TVR	LAMP, REAR DOME AND READING
U01	LAMP, FIVE, ROOF MARKER, TRUCK
U02	CLUSTER, INST, KILO & MILES, DIGITAL SPEEDOMETER
U03	HORN, NOISE REGULATION
U05	HORN, DUAL
U08	HORN, DUAL ELECTRIC
U09	HORN, FOUR NOTE
U11	CLUSTER, INST, POLICE, CERTIFIED, SPEEDO
U12	SPEEDOMETER, DUAL SCALE WITH KILO ODOMETER
U14	CLUSTER, INST, OIL, COOL TEMP, VOLTS, GAGES
U15	SPEED WARNING INDICATOR
U16	TACHOMETER, ENGINE
U17	CLUSTER INST, OIL, COOL TEUP, VOLTS, CLOCK, FUEL
U18	SPEEDOMETER, INSTRUMENT PANEL (KILOMETER)
U19	SPEEDOMETER, INST, KILO & MILES KILO ODOMETER
U1A	RADIO, AM STEREO-FM STEREO, SEEK/SCAN, COMPACT
U1B	RADIO, AM STEREO-FM STEREO SEEK/SCAN COMPACT
U1C	RADID, AM/FM STEREO, SEEK/SCAN, COMPACT DISC
U1D	RADIO, AM STEREO-FM STEREO-WX, SEEK/SCAN, COMPACT
U1E	RADIO, AM STEREO & FM STEREO, SEEK/SCAN COMPACT
U1F	RADIO, AM/FM STEREO, SEEK/SCAN, AUTO REV MUSIC
U1G	RADIO, AM STEREO/FM STEREO, SEEK/SCAN AUTO REV
U1H	RADIO, AM STEREO/FM STEREO, SEEK/SCAN, AUTO REV
U1J	RADIO, AM/FM STEREO, SEEK/SCAN, AUTO REV MUSIC
U1K	RADIO, AM STEREO-FM STEREO SEEK/SCAN, DAT EQUALIZER
U1L	RADIO, AM STEREO & FM STEREO, SEEK/SCAN, AUTO/REV
U1N	RADIO, AM STEREO/FM STEREO/WX/TV, SEEK/SCAN, AUTO
U1P	RADIO, AM STEREO/FM STEREO/WX/TV, SEEK/SCAN, AUTO
U1R	RADIO, AM STEREO/FM STEREO, SEEK/SCAN, AUTO REV
U1S	PLAYER, MULTIPLE COMPACT DISC
U1Q	RADIO, AM STEREO/FM STEREO/WX/TV, SEEK/SCAN, CD
U1T	RADIO, AM/FM STEREO, SEEK/SCAN, COMPACT DISC, HPS
U1S	REMOTE COMPACT DISC CHANGER
U1Z	PLAYER MULTIPLE COMPACT DISC, PASSENGER COMPARTMENT
U19	SPEEDOMETER INST, KILO AND MILES, KILO ODOMETER
U21	CLUSTER, INST, OIL, COOL TEMP, VOLTS, TACH
U22	CLUSTER, INST, OIL, COOL TEMP, BATTERY, CLOCK
U23	CLUSTER, INST, TRIM ODOM
U25	LAMP, INTR, RR COMPT, COURTESY
U26	LAMP, INTR, ENG COMPT, COURTESY
U27	LAMP, INTR, I/P COMPT, COURTESY
U28	LAMP, INTR, ASH TRAY, COURTESY
U29	LAMP, INTR I/P, COURTESY
U2A	CLUSTER, INST, COOL TEMP, TRIP ODOM, DR INFO CTR
U2B	CLUSTER, INST, OIL, COOL TEMP, TACH, TRIP ODOM
U2C	CLUSTER, INST, KILO & MILES, MILES ODOM
U2D	CLUSTER, INST, OIL, COOL TEMP, VOLTS, TRIP ODOM
U2E	CLUSTER, INST, COOL TEMP, TRIP ODOM
U2F	CLUSTER, INST, OIL, COOL TEMP, TRIP ODOM, TACH
U2J	XM RADIO DELETE
U2S	CLUSTER, INST, OIL, COOL TEMP, TACH, TRIP ODOM
U35	CLOCK, ELECTRIC
U37	LIGHTER CIGARETTE
U38	INDICATOR, LOW COOLANT
U39	CLUSTER, INST, OIL, COOL TEMP, VOLTS, TRIP ODOM
U40	DISPLAY , DIGITAL DIRECT READOUT, TRIP MONITOR
U41	INDICATOR, LOW FUEL
U46	MONITOR, EXTERNAL LAMP
U47	LAMP, INTR, ENG COMPT, COURTESY, EXTENDABLE
U50	CLUSTER, INST, OIL, COOL TEMP, VOLTS, TRIP ODOM
U51	DISPLAY, FUEL ECONOMY, TSD INFO, SERVICE REMINDER



CODE	CODE DESCRIPTION
U52	CLUSTER INST, ELECTRONIC
U56	PLAYER TAPE, CASSETTE
U57	8 TRACK TAPE PLAYER
U58	RADIO, AM/FM STEREO, MTR
U60	RADIO, AM MANUAL TUNING
U62	SPEAKER SYSTEM, DUAL COAXIAL
U63	RADIO, AM, MTR
U64	SPEAKER SYSTEM, 4, DUAL FRT DASH MTD, DUAL STD RGE
U65	SPEAKER SYSTEM, 6, DUAL FRT DASH MTD, F/D, DUAL
U66	SPEAKER SYSTEM, 4, DUAL FRT DASH MTD, DUAL EXTD RGE
U67	SPEAKER SYSTEM, 8, DUAL F/D 2 TWEET, TWO WOOF, DUAL
U68	DISPLAY, DRIVER INFO CENTER
U69	RADIO, AM/FM, MTR
U71	ANTENNA, ROOF , RADIO
U72	ANTENNA, POWER, FRT, RADIO
U73	ANTENNA, FIXED, RADIO
U74	ANTENNA, RADIO ----DELETE
U75	ANTENNA, POWER, RADIO
U76	ANTENNA, WINDSHIELD, RADIO
U77	ANTENNA, RR WINDOW, RADIO
U78	ANTENNA , POWER , RADIO/TELEPHONE TRISAND
U79	SPEAKER SYSTEM, 4, DUAL FRT COAX, DUAL EXT RGE PKG
U80	SPEAKER SYSTEM, RR
U81	SPEAKER SYSTEM, RR, DUAL
U82	SPEAKER SYSTEM, 3, DUAL DR MTD, RR PKG SHELF
U83	ANTENNA, POWER, CITIZENS SAND/RADIO TRIBAND
U85	SPEAKER SYSTEM, 8 QUAD FRT DR MTD, SHELF QUAD
U89	WIRING HARNESS, CAR TRAILER
U92	SPEAKER SYSTEM, 9 DUAL F/D PLR TWEET, QUAD F/D
U93	ANTENNA, FIXED TELEPHONE
U94	LIGHT CABLE TRAILER, 7 WIRE, VAR 3
U95	SPEAKER SYSTEM, DOOR
U96	SPEAKER SYSTEM, 6, DUAL F/D TWEET & WOOF, DUAL
UA1	BATTERY, HEAVY DUTY
UA6	THEFT DETERENT SYS
UB2	CLUSTER, INST, OIL, VOLTS ,TACH ,TURBO BOOST
UB3	CLUSTER, INST, OIL, COOL TEMP, VOLTS, TRIP ODOM, TACH
UB4	LAMP, SIDE MARKER, BOXED FOR SHIPMENT
UB7	CLUSTER, INST, OIL, COOL TEMP, VOLTS, TRIP ODOM,
UB8	HORN, HIGH NOTE
UBO	CLUSTER, INST, OIL, TEMP,TACH ,TURBO BOOST
UC2	SPEEDOMETER INST, KILO AND MILES, KILO ODOMETER, POSITIVE BIAS
UC3	COMPASS, ELECTRONIC
UD1	CLUSTER, INST, OIL, COOL TEMP
UD2	ALARM, VEHICLE SPEED, 105 K/H
UD4	ALARM, VEHICLE SPEED, 120 K/H
UD6	ALARM, EXHAUST TEMP
UD7	SENSOR INDICATOR REAR PARKING ASSIST
UD8	CLOCK, VACUUM FLUORESCENT DIGITAL
UE0	ON_STAR DELETE UE1 : COMMUNICATION SYSTEM VEHICLE, G.P.S. 1
UE6	SWITCH, HEADLAMPS
UE8	CLOCK, ELECTRIC, DIGITAL
UF1	MIRROR MAP LIGHT
UF2	LAMP, CARGO
UF3	SWITCH, HIGH IDLE
UF6	LAMP, INTR, CONSOLE, COURTESY
UF7	CLUSTER, INST, OIL, COOL TEMP, VOLTS, FUEL ECON
UG5	GAGE, FUEL, METHANOL
UH1	INDICATOR, SYS, WARNING LIGHTS
UH6	CLUSTER, INST, OIL, COOL TEMP, VOLTS, INDICATORS
UH7	CLUSTER, INST, COOL TEMP
UH9	CLUSTER, INST, COOL TEMP, TRIP ODOM, TURBO
UIT	Delco-Bose stereo
UJ1	INDICATOR, SYSTEM, BRAKE WARNING
UJ2	INDICATOR, ENGINE OIL LIFE
UJ3	INDICATOR, WATER IN FUEL
UJ5	CLUSTER INST, COOL TEMP, TRIP ODOM, VOLTS
UJ6	INDICATOR, LW TIRE PRESS
UJ9	CLUSTER, INST COOL TEMP, VOLTS, TACH
UK0	LEVER, DIRECTIONAL SIGNAL, INCLUDES MULTI-FUNCTIONS
UK1	FREQUENCIES, JAPANESE RADIO
UK2	LEVER DIRECTIONAL SIGNAL, INCLUDES MULTI FUNCTIONS,
UK3	ELECTRONIC SYSTEM, ACCESSORY CONT
UK4	RADIO, AM/FM STEREO, SEEK/SCAN, ETR
UK5	RADIO, AM/FM STEREO, SEEK/SCAN, AUTO REV CASS, ETR
UK6	RADIO CONTROL RR SEAT AND EARPHONE JACKS
ULO	RADIO - AM/FM STEREO, CASS. (EUROPE COMPLIANT)

CODE	CODE DESCRIPTION
UL1	RADIO, AM/FM STEREO CLOCK ETR
UL2	FREQUENCIES, EUROPEAN RADIO
UL3	RADIO, AM/FM STEREO, SEEK/SCAN, AUTO REV MUSIC
UL5	RADIO, DELETE
UL6	RADIO, AM, CLOCK, MTR
UL8	FREQUENCIES, SAUDI ARABIAN RADIO
UL9	RADIO, AM/FM STEREO, SEEK/SCAN, AUTO REV, MUSIC, SEARCH, CASS. CD, AUTO TONE, CLOCK, ETR, BOSE
UM1	RADIO, AM/FM STEREO, AUTO REVERSE CASS, EQUALIZER
UM2	RADIO, AM/FM STEREO, SEEK/SCAN, AUTO REV CASS
UM3	RADIO, AM STEREO-FM STEREO, SEEK/SCAN, COMPACT
UM6	RADIO, AM/FM STEREO, SEEK/SCAN, AUTO REV CASS,
UM7	RADIO, AM/FM STEREO, SEEK/SCAN, CLOCK, ETR (BASE ON ALL MODELS)
UN0	RADIO, AM/FM STEREO, SEEK/SCAN, CD, AUTO TONE, CLOCK AND ETR (RADIO WILL NOT SNAP FIT INTO I/P – NO ATTACHING FASTENERS)
UN1	RADIO, AM/FM STEREO, SEEK/SCAN, COMPACT DISC
UN2	RADIO, AM/FM STEREO, SEEK/SCAN, COMPACT DISC
UN3	RADIO, AM/FM STEREO, CASS, MTR
UN4	TAPE CARTRIDGE ---- DELETE
UN5	RADIO, AM/F4 STEREO, SEEK/SCAN, AUTO REV CASS, CB,
UN6	RADIO, AM/FM STEREO, SEEK/SCAN, AUTO REV MUSIC
UN8	RADIO, CITIZENS BAND
UN9	RADIO, SUPPRESSION EQUIPMENT
U05	Horn, Dual Note Tone
U09	HORN, FOUR NOTE
UP0	RADIO, AM/FM STEREO, SEEK/SCAN, AUTO REV, MUSIC, SEARCH, CASS, CD, AUTO TONE, CLOCK AND ETR (RADIO WILL NOT SNAP FIT INTO I/P – NO ATTACHING FASTENERS, CD WILL BE REMOTE MOUNTED OTHER THAN THE IP)
UP1	RADIO, AM/FM ETR STEREO WITH AUTO SCAN CASSETTE
UP2	RADIO, AM STEREO & FM STEREO, SEEK/SCAN, CLOCK, ETR, *****
UP3	RADIO, AM/FM STEREO, SEEK/SCAN, COMPACT DISC
UP4	RADIO, AM, ETR
UP5	RADIO, AM STEREO-FM STEREO-WX, SEEK/SCAN, AUTO REV
UP6	RADIO, AM/FM STEREO, SEEK/SCAN, CASSETTE, EQUALIZER
UP7	RADIO PROVISIONS, FOR MONO INSTRUMENTATION
UP8	STEREO RADIO INSTALLMENT PROVISIONS
UP9	RADIO PROVISIONS, FOR STEREO INSTRUMENTATION
UQ0	SPEAKER SYSTEM, 4, DUAL FRT DR MTD, DUAL STD RGE
UQ1	RADIO PROVISIONS, FOR STEREO
UQ2	SPEAKER SYSTEM, 6, DUAL F/D MIR PATCH TWT, DUAL F/D
UQ3	SPEAKER SYSTEM, PERFORMANCE ENHANCED AUDIO
UQ4	SPEAKER SYSTEM, BOSE, 4
UQ5	SPEAKER SYSTEM, 4, DUAL FRT DR MTD, DUAL EXT D RGE
UQ6	SPEAKER SYSTEM, 5, DUAL I/P, SAIL MTD COAX
UQ7	SPEAKER SYSTEM, PREMIUM PERFORMANCE, ENHANCED AUDIO, BOSE
UQ8	SPEAKER SYSTEM, 4, DUAL FRT EXT D RGE, DUAL EXT D RGE
UQ9	SPEAKER SYSTEM, DELETE
UR3	INDICATOR, FUEL ECONOMY
UR5	INDICATOR, LOW ENGINE OIL
US6	ANTENNA, FIXED, PAINTED, RADIO
US7	ANTENNA, POWER, PAINTED, RADIO
US8	RADIO, AM/FM STEREO W/MP3 COMPATIBLE CD PLAYER
UT0	RADIO, AM STEREO/FM STEREO, SEEK/SCAN, AUTO REV
UT1	TONE GENERATOR, WARNING
UT2	RADIO, AM/FM STEREO, P3, SEEK/SCAN CLOCK ETR
UT3	RADIO, AM/FM STEREO, SEEK/SCAN, AUTO REV CASS
UT4	RADIO, AM/FM-ST CASS, AUTO NR, TOUCH CONTROL, STEERING WHL
UT5	RADIO, AM, CLOCK, ETR
UT6	RADIO, AM/FM STEREO, SEEK/SCAN, AUTO REV MUSIC
UT7	RADIO, AM/FM STEREO, PB, DOLBY, ETR
UU0	RADIO, AM STEREO & FM STEREO SEEK/SCAN AUTO REV
UU1	RADIO, AM/FM STEREO-FM STEREO-WX,SEEK/SCAN, COMPACT
UU2	RADIO, AM/FM STEREO, CASS, DOLBY, ETR
UU3	RADIO, AM/FM STEREO, SEEK, DATA SYSTEM
UU4	RADIO, AM/FM STEREO, SEEK/SCAN, AUTO REV CASS
UU6	RADIO, AM/FM STEREO, SEEK/SCAN AUTO REV CASS
UU7	RADIO, AM/FM STEREO, CASS, CLOCK ETR
UU8	RADIO, AM/FM STEREO, SEEK/SCAN, AUTO REV MUSIC
UU9	RADIO, AM/FM STEREO, ETR
UUK	Audio system w/ Nav; AM/FM/MP3 compatible CD/DVD player
UUL	Audio system w/ Nav; AM/FM/MP3 compatible CD player
UUN	AM/FM w/ MP3; 6-disc CD player
UV1	ALARM, VOICE REMINDER
UV4	DISPLAY COMPASS AND RALLY TSD INFO
UV5	DISPLAY, SERVICE REMINDER
UV6	DISPLAY HEAD UP
UV8	TELEPHONE, PROVISIONS FOR MOSILE

<b>CODE</b>	<b>CODE DESCRIPTION</b>
UV9	TELEPHONE, MOBILE 6000 SERIES
UW0	SPEAKER SYSTEM, 4, DUAL I/P MTD, DUAL ROOF MTD
UW1	DIAGNOSTIC SYSTEM
UW2	SPEAKER SYSTEM, 10, QUAD FRT DR MTD, DUAL RR SAIL
UW3	RADIO AM/FM STEREO, SEEK/SCAN, AUTO REV, MUSIC SEARCH CASS, DATA SYSTEM, CLOCK, ETR
UW4	SPEAKER SYSTEM, 6, DUAL FRT DASH MTD F/D, DUAL
UW5	SPEAKER SYSTEM, 6, DUAL I/P MTD, DUAL STD RGE PASS
UW6	SPEAKER SYSTEM, 6, DUAL F/D TWEET & WOOF, DUAL EXT
UW7	RADIO, AM STEREO & FM STEREO SEEK/SCAN AUTO/REV
UW8	HOUSING GARAGE DOOR OPENER, REM CONT
UW9	GARAGE DOOR OPENER, REM CONT, INCLUDING HOUSING
UX0	SPEAKER SYSTEM, 4, DUAL FLR SILL, DUAL EXT RANGE
UX1	RADIO, AM/FM STEREO, CASSETTE, EQUALIZER
UX6	SPEAKER SYSTEM, FRT DUAL
UX7	SPEAKER SYSTEM, 4, DUAL FRT DR MTD, DL EXTND RGE
UY1	WIRING PROVISIONS , CAMPER
UY2	WIRING PROVISIONS FOR CAMPER/TRAILER
UY3	TELEPHONE, MOBILE, S.E. SERIES
UY5	SPEAKER SYSTEM, 4, DUAL FRT FLR SILL, DUAL EXT
UY7	WIRING HARNESS, TRUCK TRAILER HD
UY9	CLUSTER, KILO & MILES, MECHANICAL DISPLAY
UYS	Audio system w/ nav; AM/FM/XM with CD player
UZ1	TELEPHONE, PROVISIONS FOR INTEGRATED MOBILE
UZ3	TELEPHONE, MOBILE KEYPAD CONTROL
UZ6	BOSE SPEAKER AND AMPLIFIER SYSTEM
V01	RADIATOR, HEAVY DUTY, VAR I
V02	RADIATOR, HEAVY DUTY, WITH TRANS OIL COOLER
V03	COOLING SYSTEM, EXTRA CAPACITY
V05	RADIATOR, HEAVY DUTY
V08	COOLING SYSTEM, HEAVY DUTY
V10	COLD CLIMATE PACKAGE
V12	COOLING SYSTEM, POWER STEERING, FLUID
V13	PROVISION OPTIONS, COLD CLIMATE ---- DELETE
V1C	EXHAUST, SINGLE OUTLET EXHAUST
V1F	PAINT, SPECIAL METALLIC - CHARGE
V1L	TRIM, SPECIAL
V22	GRILL RADIATOR, CHROME
V27	GUARDS, BUMPER, FRT,
V28	GUARDS, BUMPER, FRT, PAINTED
V29	GUARDS, BUMPER, FRT, DELETE
V2C	WHEEL COLOR, ALUMINUM (MACH FINISHED)
V30	GUARDS, BUMPER, FRT AND RR
V31	GUARDS, BUMPER, FRT, CHROUE
V32	GUARDS, BUMPER, RR
V33	TOOL KIT ROAD EMERGENCY
V35	BUMPER, RR, WITH RECESSED LIGHTING
V37	BUMPER, FRT & RR, CHROME
V38	BUMPER, RR, TRUCK
V3C	PLANT OPERATION, NON-ASBESTOS BRAKE LININGS
V3N	PLANT OPERATION, COLUMN SHIFT
V41	KIT, ACCESSORY
V42	BUMPER RR, STEP, CHROME
V43	BUMPER - PAINTED, REAR STEP - WITH STEP PAD
V46	BUMPER FRT, CHROME
V49	FRONT LICENSE PLATE FRAME
V4A	TRIM, SPRING SPECIAL
V4B	PERFORMANCE PACKAGE, DRIVING ENTHUSIAST
V4E	MERCHANDISED PKG, CADILLAC BROUGHAM
V4F	EQUIPMENT, COACHBUILDER OPTION
V4I	NOISE CONTROL, AIR CLEANER, ECM, MUFFLER
V4J	IDENTIFICATION, MID-YEAR INTRODUCTION
V4N	PROCESSING, GOLD KEY PROGRAM ---- DELETE
V4P	TRAILER PROVISIONS, NOT TO EXCEED 7000 LBS
V4R	PROVISION OPTIONS, VEHICLE SECURITY
V4S	MERCHANDISED PKG, FLEETWOOD D' ELEGANCE
V4U	EQUIPMENT, COACHBUILDER, NOT TO EXCEED 7200 LBS
V4X	MERCHANDISED PKG, TOURING OPTION
V50	LICENSE PLATE, FRAME, RR ONLY
V51	LICENSE PLATE, FRAME, FRT AND RR
V52	LUGGAGE CARRIER, RR COMPARTMENT
V54	LUGGAGE CARRIER, ROOF, PAINTED
V55	LUGGAGE CARRIER, ROOF CHROME
V56	LUGGAGE CARRIER, RR COMPARTMENT LID, PAINTED
V58	LUGGAGE CARRIER, RR COMPARTMENT LID, CHROME
V69	TRAILER PROVISIONS, NOT TO EXCEED 4000 LBS
V70	HOOK, TOW, FRAME MOUNTED

<b>CODE</b>	<b>CODE DESCRIPTION</b>
V73	ANTENNA, FIXED
V73	VEHICLE STATEMENT, USA/CANADA
V74	TRAFFIC HAZARD LAMP SWITCH
V75	TRACTION DISPENSER
V76	FRONT TOWING HOOK
V78	VEHICLE STATEMENT DELETE
V81	TRAILER PROVISIONS, NOT TO EXCEED 2000 LBS, SAE
V82	TRAILER PROVISIONS, 2000 TO 3500 LBS, SAE CLASS 2
V83	VEHICLE STATEMENT ECE ORGANIZATION
V92	TRAILER PROVISIONS
V97	VEHICLE PREPARATION, EXPORT
V98	FACTORY DELIVERY PROCESSING
VA2	RADIATOR SUPPORT STEEL
VA5	LANGUAGE LABEL, ENGLISH
VA6	LANGUAGE LABEL, ITALIAN
VA7	LANGUAGE LABEL, FRENCH
VA8	LANGUAGE LABEL, SPANISH
VA9	LANGUAGE LABEL, GERMAN
VAN	ASSEMBLY PLANT, VAN NUYS, CA
VAS	BODY COLOR GRILLE
VB1	LABEL, SHIPPING, JAPAN
VB2	BUMPER, RR STEP, PAINTED, IMPACT STRIP
VB3	BUMPER, RR, STEP, CHROME, IMPACT STRIP
VB4	PROVISION OPTIONS, GULF STATES ORGANIZATION
VB5	BUMPER, FRT, PAINTED
VB6	PROVISION OPTIONS, HOT CLIMATE
VB7	BUMPER, FRONT AND REAR SPORT
VBX	LANGUAGE LABEL ARABIC
VC4	LABEL PRICE/FUEL ECONOMY, PUERTO RICO AND VIRGIN ISLANDS
VC5	LABEL SHIPPING, EXCEPT U.S., U.S. POSSESSIONS, OR JAPAN
VC7	LABEL PRICE/FUEL ECONOMY, GUAM
VC9	OWNERS MANUAL, MERCHANDISED OPTIONS
VD1	PROVISION OPTIONS, EUROPE
VD2	BUMPER, FRT & RR, CHROME, W/IMPACT STRIPS
VD3	PROVISION OPTIONS, CHINA
VD4	BUMPER PROVISIONS, FRT, STEEL
VD5	BUMPER PROVISIONS, RR, STEEL
VD6	BUMPER PROVISIONS, FRT, ALUMINUM
VD7	BUMPER PROVISIONS, RR, ALUMINUM
VE1	PROVISION OPTIONS, JAPAN
VE3	SPECIAL FRONT BUMPER
VE5	BUMPER, FRT & RR, IMPACT, CHROME
VE6	BUMPER, FRT & RR, IMPACT, COLORED
VF1	BUMPER, RR, CHROME
VF3	DELUXE FRONT & REAR BUMPER
VF6	BUMPER, RR, STEP
VF7	BUMPER REAR STEP - DELETE
VG2	PROTECTOR, WAX SPRAY ON ---- DELETE
VG3	BUMPER FRT, IMPACT STRIP
VG5	LABEL, INFORMATION, 5MPH BUMPER IMPACT
VG6	BUMPER STANDARD, LABEL, IMPACT 5 MPH
VG7	BUMPER STANDARD, LABEL, IMPACT 25 MPH
VG8	VEHICLE, BUYER NOTICE LABEL
VG9	PROTECTOR, WAX, EXTERIOR BODY
VGC	PROTECTOR FILM, PAINT ETCH PREVENTIVE
VGS	BUMPER RR, IMPACT STRIP
VH4	MUD FLAPS,
VH5	PLATE, VEHICLE IDENTIFICATION
VH6	BUMPER FRT, BLACK
VH7	BUMPER, CUSTOM
VH9	ENVELOPE, OWNER INFO MAN
VJ1	LICENSE PLATE, RR MOUNTING PKG ---- JAPANESE
VJ3	LABEL, PLATE ECE APPROVAL AND VEHICLE IDENTIFICATION
VJ4	LABEL, EXPORT CHILD SEAT LOCATION
VJ5	LICENSE PLATE, MOUNTING INCLUDES BUMPER GUARD
VJ6	LICENSE PLATE, RR POCKET, DELUXE
VJ7	LABEL, FUEL UNLEADED ONLY
VJ9	LABEL, EMISSION, COMPLIANCE, CALIFORNIA
VK1	BUMPER FRT, EXTRA WIDE, WHITE
VK3	LICENSE PLATE, FRT MOUNTING PKG
VKL	BUMPER, FRT, EXTRA WIDE, WHITE
VL4	LICENSE PLATE, FRT MOUNTING PKG, EEC
VL5	LICENSE PLATE, RR MOUNTING PKG ---- EXPORT
VL6	LICENSE PLATE, FRT MOUNTING PKG, JAPANESE
VLA	APPEARANCE PACKAGE, WORK TRUCK
VN1	FLEET PROGRAM, GUARANTEED 100% REPURCHASE, FAST
VN2	FLEET PROGRAM, GUARANTEED 100% REPURCHASE, CONTROL

CODE	CODE DESCRIPTION
VN3	FLEET PROGRAM, DEALER DAILY RENTAL
VND	GOVERNOR, VEHICLE SPEED - 50 MPH
VNE	GOVERNOR, VEHICLE SPEED - 55 MPH
VNF	GOVERNOR, VEHICLE SPEED - VARIABLE 35-55 MPH
VP1	SPOILER FRT
VP3	NOISE CONTROL - EUROPEAN PROVISIONS
VP6	NOISE CONTROL
VPH	VEHICLE PREPARATION OVERSEAS DELIVERY
VQ2	NET VQA : FAN, ENGINE EATON VISCOUS DRIVE
VR2	TRAILER HITCH, FACTORY INSTALLED
VR4	TRAILER HITCH, WEIGHT DISTRIBUTING PLATFORM
VR5	PROVISIONS, SLOW VEHICLE WARNING TRIANGLE MOUNTING
VR6	HOOK, TIE-DOWN SHIPPING
VR7	HOOK, TOW, SECOND, RR
VT3	BUMPER, FRT PAINTED DELUXE, IMPACT STRIPS
VT4	BUMPER, FRONT COLOR KEYED
VT5	BUMPER, REAR COLOR KEYED
VT7	PROVISION OPTIONS, UNREGULATED COUNTRIES
VU9	FLASHLIGHT, MOUNTING PROVISIONS
VV1	FUEL, UNLEADED GAS
VV4	CONTAINER, STOWAGE
VV5	P.O.E. INSTALLATION, AIR CONDITIONER
VV6	P.O.E. INSTALLATION, CRUISE CONTROL
VXB	CAP, END-FRONT BUMPER DELETE
VXS	VEHICLE COMPLETE
VXX	BUMPER FRT,---DELETE---
VY7	KNOB, TRANS CONT LEVER, LEATHER
VYU	PROVISIONS, SNOW PLOW PREPARATION
VZ2	CALIBRATION SPEEDOMETER A
VZ3	CALIBRATION SPEEDOMETER B
W02	PACKAGE SPORT APPEARANCE
W03	SALES, (NOT USED 2-15-91/OK TO REUSE)
W06	MODEL CONVERSION, CENTURY LIMITED WAGON
W09	MODEL CONVERSION, CENTURY LIMITED SEDAN
W10	MERCHANDISED PKG, PARK AVENUE MODEL
W12	MERCHANDISED PKG, NINETY-EIGHT TOURING SEDAN
W14	MERCHANDISED PKG, NINETY-EIGHT REGENCY ELITE
W16	APPEARANCE PACKAGE, PGA SPECIAL EDITION
W18	MERCHANDISED PKG, 50th ANNIVERSARY NINETY-EIGHT
W21	MERCHANDISED PKG, DRIVER ENTHUSIAST
W24	MERCHANDISED PKG, PARK AVENUE 'ULTRA'
W25	APPEARANCE PACKAGE, "SPRING SPECIAL"
W29	EXPORT VEHICLE, SEAT BACK LOCK (COUPE)
W30	MERCHANDISED PKG, SPORT
W32	MERCHANDISED PKG, DELUXE SPORT
W36	APPEARANCE PACKAGE, "GT LOOK ALIKE"
W40	MERCHANDISED PKG, QUAD 442
W41	MERCHANDISED PKG, HIGH OUTPUT QUAD 442
W44	MERCHANDISED PKG, SPORTY
W45	MODEL CONVERSION, INTERNATIONAL SERIES COUPE
W49	MODEL CONVERSION, INTERNATIONAL SERIES SEDAN
W62	ORNAMENTATION, AERO PACKAGE
W63	PACKAGE, GROUP 02
W66	MERCHANDISED PKG, FORMULA
W68	MERCHANDISED PKG, FIREBIRD, SPORT APPEARANCE
W81	WRANGLER, PACKAGE "B"
W86	EQUIPMENT: MISC EQUIPMENT FOR VENEZUELA (GMV CONTROLLED)
W87	PARTS: NORTH AMERICAN PARTS SOURCE IN VENEZUELA (GMV CONTROLLED)
W90	APPLICATION, MANDATORY SCHOOL BUS
W99	EQUIPMENT: MISC EQUIPMENT FOR VENEZUELA (GM PLATFORM CONTROLLED)
WA4	MERCHANDISED PKG, CADILLAC SPECIAL EDITION
WB4	ORNAMENTATION, WOODGRAIN APPLIQUE DELETE
WB6	PACKAGE, DELETE EQUIPUENT LESABRE/SKYLARK
WB7	MERCHANDISED PKG, EXTERIOR APPEARANCE
WBL	CTS Touring Package; CADILLAC
WD6	PROMOTIONAL PROGRAM, MEXICO SALES
WE2	MERCHANDISED PKG, LESABRE 'T' TYPE, GRAND NATIONAL
WE4	Special Turbo Package, GRAND NATIONAL
WF1	MERCHANDISED PKG, CADILLAC DEVILLE TOURING SEDAN
WF7	CONVERSION, FLEETWOOD - SIXTY SPECIAL
WG1	SALES, PROCESSING FOR DR POWER SEAT
WH6	Nighthawk; Buick
WJ7	TRIM OVERRIDE ,INTERIOR 'LEATHER'
WL2	MANIFOLD, EXHAUST, CI
WL3	MERCHANDISED PKG, TROFEO
WS4	MODEL CONVERSION, TRANS AM
WS6	PERFORMANCE PACKAGE, SPECIAL

CODE	CODE DESCRIPTION
WS9	MODEL CONVERSION, FORMULA
WV9	MERCHANDISED PKG, VALUE LEADER
WW1	APPEARANCE PACKAGE(WHITE), AERO #1
WW2	APPEARANCE PACKAGE(SILVER), AERO #2
WW3	APPEARANCE PACKAGE, AERO #3
WW4	APPEARANCE PACKAGE, AERO #4
WW6	APPEARANCE PACKAGE, AERO #6
WW7	APPEARANCE PACKAGE, AERO #7
WW8	APPEARANCE PACKAGE(BRIGHT RED), AERO #8
WX1	PAINT, TWO TONE-DELETE
WX2	SALES LEATHER APPOINTMENTS
WX7	WIRING PROVISIONS
WY5	EXTENDED MOBILITY TIRES
X6W	HUB, LOCKING MANUAL
X6Z	HUB, LOCKING AUTOMATIC
X88	CONVERSION NAME PLATE CHEVROLET
XAA	TIRE FRONT, P255/45ZR17 BL R/PE ST TL HW4
XAN	TIRE FRONT, P265/70R17-113S BW R/PE ST TL AL2
XAQ	TIRE FRONT, P265/70R17-113H BW R/PE ST TL AL2
XAU	TIRE FRONT, P275/40ZR17/N BL R/PE ST TL HW4
XBN	TIRE FRONT, LT245/75R16/C BW R/PE ST TL OOR
XBX	TIRE FRONT, LT245/75R16/C WOL R/PE ST TL OOR
XCC	TIRE FRONT, P255/70R16 BW R/PE ST TL ALS
XCJ	TIRE FRONT, P255/70R16 WOL R/PE ST TL ALS
XCP	TIRE FRONT, P255/70R16 109H BW R/PE ST TL ALS
XET	TIRE FRONT, P245/75R16-109S BW R/PE ST TL AT
XGA	TIRES, P225/75R15, BSW
XGB	TIRE FRONT, P245/75R16-109S WOL R/PE ST TL AT
XGC	TIRE FRONT, P265/75R16-114S BW R/PE ST TL AT
XGD	TIRE FRONT, P265/75R16-114S WOL R/PE ST TL AT
XGG	TIRE FRONT, P245/45ZR17 BW SBR
XGK	TIRE FRONT, LT245/75R16/E BW R/PE ST TL OOR 120Q
XGL	TIRE FRONT, LT 265/75R16/C BL R/PE ST OOR
XHF	Front Tires, All-Season
XHH	TIRE FRONT, LT245/75R16/E BW R/PE ST TL ALS 120Q
XHS	TIRE FRONT, P265/75R16-114H BW R/PE ST TL AT "A" TEMP RATING
XNA	TIRE FRONT, 205/65R15 BW R/PE ST TL HWY 94H
XNF	TIRE FRONT P235/75R16-106S BW R/PE ST TL ALS
XNG	TIRE FRONT P235/75R16-106S WOL R/PE ST TL ALS
XNK	TIRE FRONT P245/75R16-109S BW R/PE ST TL ALS
XNL	TIRE FRONT P245/75R16-109S WOL R/PE ST TL ALS
XYN	LT235/85R16E, R/PE, ST TL ALS BL FRONT
Y02	RING GEAR, 7.50 IN., DANA, (S.P.O.)
Y03	RING GEAR, 7.62 IN., SAGINAW, (S.P.O.)
Y04	RING GEAR, 8.50 IN., SAGINAW, (S.P.O.)
Y05	RING GEAR, 8.50 IN., DANA (S P 0.)
Y06	RING GEAR, 9.50 IN., SAGINAW, (S.P 0.)
Y07	RING GEAR, 9.50 IN., DANA (S.P.O )
Y08	RING GEAR, 9.75 IN., SAGINAW, (S.P.O.)
Y09	RING GEAR, 9.75 IN., DANA (S.P.O.)
Y10	RING GEAR, 10.50 IN., SAGINAW , ( S.P.O . )
Y11	RING GEAR, 10.50 IN., DANA (S.P.O )
Y12	RING GEAR, 12.00 IN., ROCKWELL (S.P.O.)
Y13	RING GEAR, 11.50 IN., DANA, (S.P.O.)
Y40	MERCHANDISED PKG, CADILLAC SPCL PGA TOUR EDITION
Y43	Roadhawk, Buick Skyhawk
Y48	MERCHANDISED PKG, ELECTRA - T TYPE
Y52	SALES PACKAGE, PERFORMANCE & HANDLING
Y56	MERCHANDISED PKG, GRAN TOURING
Y5E	WARRANTY ENGINE ONLY, 150,000 MILES, 5 YEARS
Y61	PROVISION OPTIONS, END RELEASE SEAT BELT BUCKLES
Y64	Starfire GT, Oldsmobile
Y65	Firenza, Oldsmobile
Y67	DISPLAY , REMINDER PACKAGE
Y70	PARTS PKG, HEADLINER - VALUE LEADER
Y72	PARTS PKG, HEADLINER
Y73	PARTS PKG, DELUXE HEADLINER
Y79	PROVISION OPTIONS, LOAD BEARING SEAT ADJ
Y81	MERCHANDISED PKG, FIREBIRD
Y82	MERCHANDISED PKG, FORMULA
Y83	MERCHANDISED PKG, TRANS AM
Y84	MERCHANDISED PKG, GTA, TRANS AM
Y85	MERCHANDISED PKG, BONNEVILLE SSE
Y86	MERCHANDISED PKG, CAMARO RS
Y88	PACKAGE, STE SPECIAL TOURING EDITION
Y89	MERCHANDISED PKG, FIREBIRD SE
Y91	MERCHANDISED PKG, LUXURY EDITION

<b>CODE</b>	<b>CODE DESCRIPTION</b>
Y92	MERCHANDISED PKG, SPECIAL EDITION
Y97	PACKAGE, GSE SPECIAL EDITION
Y98	CONTROL, RIDE SYSTEM ELECTRONIC
Y99	SALES, HANDLING PKG
YA2	DOOR SIDE RR, SLIDING
YA9	AXLE, (3400-LBS)
YAA	TIRE REAR, P285/40ZR17 BL R/PE ST TL HW4
YAN	TIRE REAR, P265/70R17-113S BW R/PE ST TL AL2
YAQ	TIRE REAR, P265/70R17-113H BW R/PE ST TL AL2
YAU	TIRE REAR, P275/40ZR17/N BL R/PE ST TL HW4
YBE	TIRE REAR, P315/35ZR17/N BL R/PE ST TL HWY
YBN	TIRE REAR, LT 245/75R16/C BW R/PE ST TL OOR
YBX	TIRE REAR LT 245/75R16/C WOL R/PE ST TL OOR
YC1	CONVENIENCE PKG, DECOR LEVEL #1
YC2	CONVENIENCE PKG, DECOR LEVEL #2
YC3	CONVENIENCE PKG, DECOR LEVEL #3
YC4	AXLE (5000 LB)
YC5	CONVENIENCE PKG, DECOR LEVEL #5
YC6	CONVENIENCE PKG, DECOR LEVEL #6
YC7	CONVENIENCE PKG, DECOR LEVEL #7
YC9	CONVENIENCE PKG, DECOR LEVEL #9
YCC	TIRE REAR P255/70R16 BW R/PE ST TL ALS
YCP	TIRE REAR P255/70R6 WOL R/PE ST TL ALS
YD1	TIRE REAR P255/70R16-109H BW R/PE ST TL ALS
YD3	RING GEAR, 7.50 IN., SAGINAW, (S.P.O.)
YD6	FRONT AXLE, BASE EQUIPMENT FOR SCHEDULING, GVW PLATE REAR SPRING, BASE EQUIPMENT
YE2	CONVENIENCE PKG, DECOR LEVEL #2, LOW TRIM
YE3	CONVENIENCE PKG, DECOR LEVEL #3, HIGH TRIM
YE7	SPECIAL PERFORMANCE PACKAGE (71-72 GMC SPRINTS)
YE8	ENGINEERING TEST CAR
YE9	CONVENIENCE PACKAGE, COMFORT & DECOR LEVEL #3
YF3	CERTIFICATION, EMISSION, FEDERAL
YF5	CERTIFICATION, EMISSION, CALIFORNIA
YF7	SALES PACKAGE, RECREATIONAL VEHICLE UPFITTER
YF8	BLACK STRIPES
YG2	SALES PACKAGE, LEATHER SEATS & LEATHER WRAPPED
YG3	ORNAMENTATION, BODY, SIDE, 6 WHL OPENING BRIGHT
YG5	IDENTIFICATION, SEO USAGE
YG8	IDENTIFICATION, P.E.P. VEHICLE
YG9	WARRANTY, ENGINE ONLY, 100,000 MILES, 5 YEARS
YGA	TIRE REAR P245/75R16-109S BW R/PE ST TL AT
YGB	TIRE REAR P245/75R16-109S WOL R/PE ST TL AT
YGC	TIRE REAR P265/75R16-114S BW R/PE ST TL AT
YGD	TIRE REAR P265/75R16-114S WOL R/PE ST TL AT
YGH	TIRE REAR P275/40ZR18 BW SBR
YGK	TIRE REAR LT245/75R16/E BW R/PE ST TL OOR 120Q
YGL	TIRE REAR LT265/75R16/C BW R/PE ST OOR
YHF	Rear Tires, All-Season
YHH	TIRE REAR LT245/75R16/E BW R/PE ST TL ALS 120Q
YHS	TIRE REAR P265/75R16-114H BW R/PE ST TL AT "A" TEMP RATING
YHX	TIRE REAR, P205/70R14/N BL R/PE ST TL ALS
YHY	TIRE REAR, P205/70R14/N WS2 R/PE ST TL ALS
YJ3	DECAL, 4 X 4
YJT	TIRE REAR, P205/75R15/N BL R/PE ST TL OOR
YK3	ORDER PROTECTION, NO CHANGE
YL1	TRIM OVERRIDE, UPHOLSTERY, LEATHER/VINYL
YL2	PAINT SPECIAL, FIREMIST
YL4	TRIM OVERRIDE, UPHOLSTERY, CLOTH
YL5	COMMERCIAL BODY, BUILDER SUPERIOR
YL6	STRIPE COLOR, ACCENT ---- DELETE
YL7	COMMERCIAL BODY, BUILDER S & S COACH
YL9	COMMERCIAL BODY, BUILDER HESS
YM5	STRIPE ACCENT ---- DELETE
YM6	PROCESSING STOCK SALES
YNA	TIRE REAR, 205/65R15 BW R/PE ST TL HWY 94H
YNF	TIRE REAR P235/75R16-106S BW R/PE ST TL ALS
YNG	TIRE REAR P235/75R16-106S WOL R/PE ST TL ALS
YNK	TIRE REAR P245/75R16-109S BW R/PE ST TL ALS
YNL	TIRE REAR P245/75R16-109S WOL R/PE ST TL ALS
YP1	MERCHANDISED PKG, CALIFORNIA SEVILLE
YP3	MERCHANDISED PKG, ELDORADO BIARRITZ
YP4	MERCHANDISED PKG, SEVILLE ELEGANTE
YP5	MERCHANDISED PKG, ELDORADO TOURING COUPE
YP6	MERCHANDISED PKG, SEVILLE TOURING SEDAN
YP7	MERCHANDISED PKG, ELDORADO SPORT APPEARANCE
YP8	MERCHANDISED PKG, CONVERTIBLE

<b>CODE</b>	<b>CODE DESCRIPTION</b>
YP9	MERCHANDISED PKG, SPRING SPECIAL
YR1	SEAT,FRT CUSTOM
YR2	SEAT, FRT CUSTOM
YR3	SEAT, FRT LUXURY
YS1	SEAT,RR CUST
YS2	REAR SEAT, DELUXE
YT1	BUILD UP DR & QTR
YT2	BUILD UP DR & QTR, CUSTOM
YT9	OPTION PACKAGE, FISHER FURNISHED PARTS
YUB	TIRE REAR, P195/7DR15/N BL TL R/PE ST AL3
YW9	SALES PACKAGE, UPS RETROFIT KIT
YYN	LT235/85R16E, R/PE ST TL ALS BL REAR
Z01	COMFORT AND CONVICIENCE GROUP
Z02	PERFORMANCE PACKAGE, TURBO
Z03	APPEARANCE PACKAGE, 25 ANNIVERSARY
Z04	MODEL CONVERSION, 'GTZ' BERETTA
Z05	CONVENIENCE PKG
Z06	SPECIAL PERFORMANCE EQUIPMENT PACKAGE
Z07	PERFORMANCE PACKAGE, AGGRESSIVE SPORT
Z08	MODEL CONVERSION, CONVERTIBLE
Z09	MODEL CONVERSION, CAPRICE CLASSIC
Z10	MODEL CONVERSION, CARGO VAN
Z11	ALUMINUM NOSED 430HP 427 IMPALA
Z12	SALES, EXTR FUNCTIONAL & APPEARANCE
Z13	MODEL CONVERSION, BUICK REGAL GRAN SPORT
Z14	AIR CONDITIONING (ALL WEATHER) BODY CONVERSION
Z15	COLLECTOR EDITION
Z16	AERO-COUPÉ PACKAGE
Z17	SPECIAL SUSPENSION/STEERING (MONTE CARLO SS)
Z19	CONVENIENCE GROUP
Z20	MONTE CARLO SS 454
Z21	MODEL CONVERSION GT-BERETTA
Z22	MODEL CONVERSION, ROADMASTER ITT LMTD
Z23	INTERIOR DECOR PACKAGE
Z24	SS 427
Z25	APPEARANCE PACKAGE, 40 ANNIVERSARY
Z26	MERCHANDISED PKG, OPEL CONVERSION
Z27	SUPERSPORT
Z28	MERCHANDISED PKG, SPECIAL PERFORMANCE
Z29	VINYL STRIPE
Z34	MODEL CONVERSION CHEVROLET LUMINA 'Z34'
Z41	CONVERSION OPTION, CANADIAN PONTIAC
Z47	CONVERSION OPTION, CANADIAN CHEVROLET
Z49	EXPORT CANADIAN MODIFICATION MANDATORY BASE EQUIPMENT
Z4Z	INDY PACE CAR REPLICA
Z50	MODEL CONVERSION, PONTIAC TEMPEST
Z51	PACKAGE, PERFORMANCE HANDLING
Z52	MERCHANDISED PKG, SPORT HANDLING
Z53	CLUSTER, INST, OIL, COOL, TEMP, VOLTS
Z54	MODEL CONVERSION, CORSICA LTZ
Z55	SPECIAL VIN PLATE
Z57	VINYL COATED TRIM
Z5G	IDENTIFICATION, CALLAWAY ORDERS
Z5X	MIRROR PROVISIONS ARABIC LANGUAGE
Z62	CONVENIENCE PKG, COMFORT & DECOR LEVEL #1
Z65	PACKAGE, MONTE CARLO SS
Z67	SPEEDOMETER, DRIVEN GEAR ADAPTER/KEYS
Z6A	REAR WINDOW AND SIDE MIRROR DEFOGGERS
Z70	CONVERSION NAME PLT, OLDSMOBILE
Z71	CHASSIS PACKAGE, "OFF-ROAD"
Z72	TRAILER PPROVISIONS, HITCH, BALL TYPE, L.D.
Z73	CONVENIENCE PKG INTERIOR TRUCK DECOR
Z74	APPEARANCE PACKAGE, SONOMA GT
Z75	CONVERSION NAME PLATE CADILLAC
Z76	CAMPER PROVISIONS, SPECIAL CHASSIS (COMMERCIAL)
Z79	APPEAPANCE PACKAGE, TYPHOON
Z7A	MODEL CONVERSION, ASUNA
Z7H	MODEL CONVERSION, CHEVROLET LUMINA
Z7K	MODEL CONVERSION, PONTIAC GRAND PRIX SE
Z7L	MODEL CONVERSION, PONTIAC GRAND PRIX LE
Z7M	MODEL CONVERSION, PONTIAC GRAND PRIX GT
Z7N	MODEL CONVERSION, PONTIAC GRAND PRIX STE
Z7P	MODEL CONVERSION, OLDSMOBILE CUTLASS SUPREME S
Z7Q	MODEL CONVERSION, OLDSMOBILE CUTLASS INTERNATIONAL
Z7R	MODEL CONVERSION, OLDSMOBILE CUTLASS SL
Z7S	MODEL CONVERSION, OLDSMOBILE CUTLASS SUPREME S
Z7T	MODEL CONVERSION, BUICK REGAL CUSTOM



<b>CODE</b>	<b>CODE DESCRIPTION</b>
Z7U	MODEL CONVERSION, BUICK REGAL LIMITED
Z81	CAMPER PROVISIONS, SPECIAL
Z82	TRAILER PROVISIONS, SPECIAL EQUIPMENT, H.O.
Z82	TRAILERING EQUIPMENT; CHEVROLET COLORADO
Z83	CHASSIS PACKAGE, SOLID SMOOTH RIDE
Z85	CHASSIS PACKAGE, HIGH PAYLOAD FIRM RIDE
Z85	SUSPENSION PACKAGE; TRAILERING/HAULING; CHEVROLET COLORADO
Z87	DELUXE INTERIOR
Z88	CONVERSION, NAME PLT GMC
Z95	REGULAR FUEL ENGINE EQUIPMENT
Z8I	CAMPER PROVISIONS, SPECIAL
ZA7	PACKAGE, VALUE LEADER-CANADIAN
ZAA	TIRE SPARE, COMPACT
ZCY	TIRE; SPARE; CHEVROLET COLORADO
ZE5	IDENTIFICATION, TRIM LEVEL BASE
ZGL	TIRE REAR LT 265/75R16/C BL R/PE ST OOR
ZIN	TIRE SPARE, P205/70R15/N BL, R/PE ST TL AL2 95S
ZJ1	CUSTOM EXTERIOR
ZJ2	FLEET INCENTIVE , PHILLIPS PETROLEUM (A/B/C/H/L/W-TRK)
ZJ3	INTERIOR CONVENIENCE PACKAGE
ZJ5	EXTERIOR DECOR
ZJ6	SPECIAL SPORT SEDAN
ZJ7	WHEEL,SPECIAL HUB CAP 6 TRIM RING
ZJ9	AUXILIARY LIGHTING GROUP (ALL)
ZK1	HOOD INSULATION
ZK3	DELUXE SEAT BELTS & FRONT SHOULDER HARNESS
ZK5	CONCOURS SEDAN
ZK6	CONCOURS SPORT COUPE
ZK7	CONCOURS SPORT COUPE
ZK8	TIRE PRESSURE LABEL
ZKQ	TIRE PRESSURE DECAL
ZL1	NOISE CONTROL WITH LESS THAN 8000 LB GVW
ZL2	SPECIAL HOOD, COWL INDUCTION
ZL3	SS 396
ZL8	INVOICE, AUTO FAB, INC.
ZM3	INVOICE, AUTO FAB INC. ' CAMEO ' EL ' PICKUP
ZM4	SALES PACKAGE, LUGGAGE CARRIER/RR WINDOW DEFLECTOR
ZM5	SALES PACKAGE, UNDERBODY SHIELD
ZM6	CHASSIS PACKAGE, OFF-ROAD SUSPENSION
ZM7	SALES PACKAGE, COMBINATION-INTERMITTENT WIPER/TIL
ZM8	SALES PACKAGE, COMBINATION-ELECTRIC TAILGATE
ZN5	PAINT SPECIAL, TWO TONE SPORT
ZP0	Seat Delete, Diver & Passenger
ZP3	SEATING ARRANGEMENT, FIFTEEN PASSENGER
ZP5	SEATING ARRANGEMENT, FIVE PASSENGER
ZP7	SEATING ARRANGEMENT, SEVEN PASSENGER
ZP8	SEATING ARRANGEMENT, EIGHT PASSENGER
ZQ2	SALES PACKAGE, DRIVER CONVENIENCE
ZQ2	Power Locks & Power Windows
ZQ3	SALES PACKAGE, DRIVER CONVENIENCE II
ZQ3	Tilt Wheel & Speed Control
ZQ6	Power Convenience Package; CHEVROLET
ZQ7	CANADIAN WARRANTY BOOKLET & MISC. LITERATURE
ZQ8	CHASSIS PACKAGE, SPORT
ZQ9	APPEARANCE PACKAGE, EXTERIOR TRIM, BLACK OUT
ZR1	PERFORMANCE PACKAGE, SPECIAL COUPE
ZR2	CHASSIS PACKAGE, HIGH WIDER PERFORMANCE, 4X4
ZR8	ALTERNATE STRIPE COLOR (SS)
ZR9	APPEARANCE PACKAGE, "SYCLONE" PICKUP
ZV6	COLOR COMBINATION, TWO TONE TREATMENT
ZV8	MODEL CONVERSION, LUMINA EURO
ZW2	WINDOW PKG, RR DOORS
ZW3	WINDOW PKG, SIDE RR DR, RR DR
ZW4	WINDOW PKG, RIGHT HAND SIDE, RR DRS
ZW6	WINDOW PKG, COMPLETE BODY
ZW9	BASE BODY AND CHASSIS
ZX1	SEATING ARRANGEMENT, DRIVER ONLY, HIGH BACK
ZX2	SEATING ARRANGEMENT, DRIVER & PASSENGER, HIGHBACK
ZX3	ADJUSTABLE ELECTRONIC (SELECTABLE) SUSPENSION
ZX4	WINDOW PKG, LEFT HAND SIDE, SIDE RR DR, RR DR
ZX5	SEATING ARRANGEMENT, TWELVE PASSENGER
ZX6	WINDOW PKG, RR DR, SIDE RR DR, SWING OUT
ZY1	COLOR COMBINATION, SOLID
ZY2	COLOR COMBINATION, TWO TONE
ZY3	COLOR COMBINATION, SPECIAL TWO TONE
ZY4	COLOR COMBINATION, DELUXE TWO TONE
ZY5	COLOR COMBINATION, EXTERIOR DECOR

**CODE**

ZY6

ZY7

ZY8

ZYN

**CODE DESCRIPTION**

COLOR COMBINATION, TWO TONE TREATMENT

COLOR COMBINATION, LOWER ACCENT, TWO TONE

COLOR COMBINATION, CUSTOM, TWO TONE

LT235/85R16E, R/PE ST TL ALS BL SPARE